THE
Aberdeen-Angus Journal
Webster City, Iowa U.S.A.
Vol. 4, No. 24 June 25 1923 Price 10 Cents

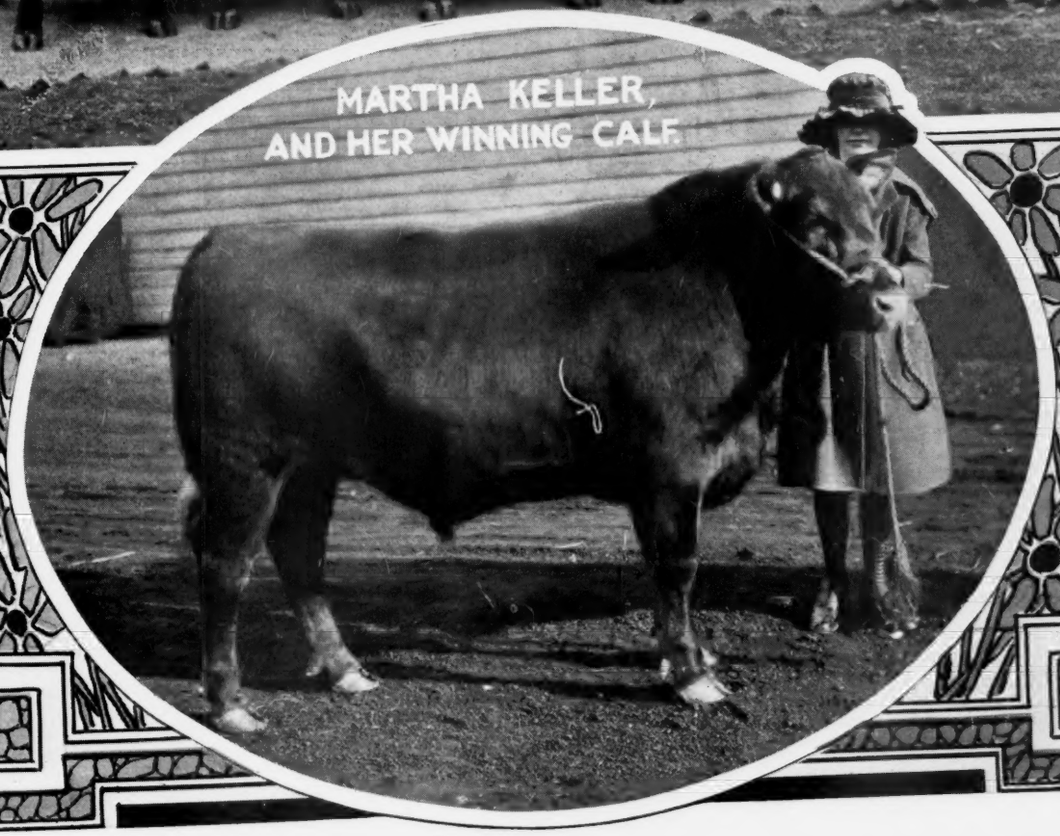

CONTENTS FOR JUNE 25, 1923

Editorial
The Staff ... 6
Dreaming of the Future for Aberdeen-Angus Cattle ... 6
Chicago Live Stock Exchange Supports Calf Club Work ... 6
Lancaster With 1800 Head Finds Black Grand Champions Both Carlots and Singles ... 6
Are You Planning to Hold an Auction Sale this Fall? ... 6
Are Aberdeen-Angus Breeders a Trifle Carless in this Respect? ... 7
Not How Many Rather How Good ... 12

Aberdeen-Angus Breeders' Associations of the World ... 7
Bargain Counter ... 12
Breeders' Directory ... 12
Canadian Aberdeen-Angus News ... 16
Carpenter & Ross Sale at Chicago, Illinois. ... 5
Calf Club Letters. ... 19
Chicago Sale Notes—by E. E. Irwin ... 14
Coopers Sale at Chicago, Ililnois ... 4
Eulaine Farms Sale at Iowa City ... 8
Glyn Mawr Sale at Iowa City, Iowa ... 5
Man's Works Live On ... 10
Our Mail Box ... 17
Successful Fat Stock Show at Lancaster ... 9
Tolan's Sale at Chicago, Illinois. ... 4
Where to Buy Cattle ... 9

SALE ADVERTISEMENTS.

Escher & Ryan, Irwin, Iowa ... 20

ABERDEEN-ANGUS ADVERTISERS.

Allen, John & Son, Conception Junction, Missouri ... 13
Anderson, C. C., & Son, Tyler, Minnesota ... 13
Baird, E. D., & Son, North English, Iowa ... 19
Bisgard, Dr. & Co., Harlan, Iowa ... 18
Binnie, A. C., Chester, Iowa ... 16
Blake, R. R., Dallas Center, Iowa ... 15
Blandford, E. E., & Son, Hayward, Oklahoma ... 12
Brown, A. E., & E. W., Luverne, Minnesota ... 14
Caldwell, C. D. & E. F., Burlington Junction, Missouri ... 15
Clark, G. G., Worthing, South Dakota ... 13
Colorado Aberdeen-Angus Breeders' Ass'n (Lucore, R. R., Arriba, Colorado; or Barr, Harry C., Sanford, Colorado) ... 19
Congdon & Battles, Yakima, Washington ... 16
Dixon, Wm., & Sons, Hartwick, Iowa ... 13
Dickens, J. W., & Sons, Worthing, South Dakota ... 13
Fancher, G. Carlton, New Canaan, Connecticut ... 19
Fink, Walter, Mt. Comfort, Indiana ... 19
Frank, R. W., Renwick, Iowa ... 15
Franklyn E., Emerado, North Dakota ... 16
Fullerton, S. C., & Sons, Miami, Oklahoma ... 15
Galbraith, W. J., & Son, Algona, Iowa ... 18
Gatton, Thos. & Son Rose Hill, Iowa ... 16
Hampton, E. L. Nashville, Tennessee ... 13
Hanson, Hiram, Montevideo, Minnesota ... 16
Hartnell & Lang Stacyville, Iowa ... 18
Hartley Stock Farm, Page, North Dakota ... 15
Hendershot, C. E., Dysart, Iowa ... 14
Irwin, E. E., Salem, Illinois ... 14
Isenbarger Bros., Battle Creek, Iowa ... 13
Jarvis, Dr. Fred, Oskaloosa, Iowa ... 16
Jones, I. L., Raymond, South Dakota ... 19
Krotz, Jos., & Son, Odell, Nebraska ... 18
Kirschbaum, W. A., Defiance, Iowa ... 17
Lantz, Simon E., Congerville Illinois ... 19
Leahy, P. J., & Son, Parnell, Iowa ... 19
Mandeville & Edson, Storm Lake, Iowa ... 12
McEwen, C. G., Buffalo Lake, Minnesota ... 16
Messer, A. G., Grundy Center, Iowa ... 19
Miller, H. D., Cedar Rapids, Iowa ... 19
Mills-Anderson, Kirksville, Missouri ... 13
Morris & Bradshaw, Carrollton, Missouri ... 12
Nichols Live Stock Co., Cresco, Iowa ... 13
Parish, E. S., Grinnell, Iowa ... 17
Peterson, Wm., Belview, Minnesota ... 14
Plummer, R. W., Marshalltown, Iowa ... 12
Rea, J. W., Carrollton, Missouri ... 16
Reed H. H., Marengo, Iowa ... 12
Rose Haven Farm, Haubstadt, Indiana ... 16
Rosene, Nelson, Meridan, Iowa ... 12
Rowles, Wm., & Son, Onawa, Iowa ... 14
Smith, W. H., Quimby, Iowa ... 15
Spears, J. R., & Son, Ree Heights, South Dakota ... 14
Sunderman, L. J., Clarinda, Iowa ... 15
Teachout, R. J., Imogene, Iowa ... 17
Tudor, J., & Son, Iowa City Iowa ... 18
Waddill-Mills, Brashear, Missouri ... 13
Wade, Ed & Son, Clinton, Illinois ... 12
Wardrip & Van De Pol, Thornburg, Iowa ... 13
Wilkinson, H. P., Mitchellvile, Iowa ... 19
Woodcote Stock Farm, Ionia, Michigan ... 15
Wright, J. S., Rockwell City, Iowa ... 13

MISCELLANEOUS.

American Swineherd, Poland Chinas, Chicago ... 13
Burch, F. S., Chicago, Illinois ... 18
Hampshire Record Association, Peoria, Illinois ... 18
Morford, L. R., Iowa City, Iowa ... 13
Waterloo Engraving & Service Co., Waterloo, Iowa ... 18
Weston Mfg. & Supply Co., Denver, Colorado ... 13
The Germicide Company, New York City, New York ... 17

AUCTIONEERS.

Cooper, W. H., Hedrick, Iowa ... 9
Fagen, Gene, Marion, Iowa ... 9
Tripp, J. M., DeSmet, South Dakota ... 9

BOOST THE BREED IN YOUR COMMUNITY!

Under our new plan subscription agencies are being arranged in every community in the country. Some one should be representing the Journal in your neighborhood—why not do it yourself? It will serve as a means of better acquainting that neighbor with the breed as well as to give you an opportunity to talk Aberdeen-Angus cattle to him. Write today, address

Aberdeen-Angus Journal, - Webster City, Iowa

FOR THE BREED ALL THE TIME

THE ABERDEEN-ANGUS JOURNAL

Official Publication of the American Aberdeen-Angus Breeders' Association.

SERVICE TO THE BREED IS OUR CONSTANT AIM

VOL IV. WEBSTER CITY, IOWA, U. S. A., JUNE 25, 1923. NO. 24

Minnesota Breeders Picnic with Andersens

June 14 is a Day Long to be Remembered by the Thousands Who Gathered at the Andersen Home, Near Tyler, for the Annual Outing and Frolic. The Home of Boston Id, First Prize Junior Yearling at the 1922 International Proves to be a Spot of Great Interest and Educational Value to Visitors.

Between two and three thousand Aberdeen - Angus breeders, stockmen, farmers and urban people of the cities, towns and villages came by train and autos to pay homage to the oldest institution of its kind in America known as the Minnesota Annual Picnic.

The Messrs. Andersen of the firm om C. C. Andersen & Son, Tyler, Minnesota, were the hosts and it can be said without hesitation and without any derogation of previous Minnesota picnics that the 1923 Minnesota picnic had an attendance of thousands as compared with hundreds at any of its predecessors. Copious rains the week before the picnic made Minnesota look fairer than she had ever looked in June. Many travelled from the southeast corner to the southwest corner and others from the central parts of Minnesota. It was like the Mohammedan coming to Tyler, the great mecca of Aberdeen-Angus. Nature had provided a setting that could not be duplicated in any part of North America or even the world. The grand old homestead was built many years ago by the shores of Lake Benton where the Andersens have between one and two thousand acres of land, as fertile soil as the sun ever shone on. Those who first arrived early in the morning were advised by the Messrs. Andersen that there would be between two and three thousand people and there was much conjecture about the weather. About 10 o'clock a nice breeze cleared the sky and everything was ideal and the Messrs. Andersen and Mrs. Andersen Sr., and one of her daughters had everything in order in the house and everything was immaculate outside and every detail of arrangement was made for the comfort of the visitors. Everyone remarked that nothing could have been put in greater order by the experts of the largest metropolitan cities of our country. Everything had been planned from an entertainment standpoint so that the outing would be profitable from an educational standpoint as well as from a social standpoint. The "eats" would have tickled the palate of the most exacting epicurean. A prime fatted baby beef was killed for the occasion and was cooked to a queen's taste. Sandwiches, potatoes, ice cream, and smokes in abundance and much to spare were served in cafeteria style for nearly two hours. Immediately after lunch a parade headed by a girls' Tam O'Shanter band in shepherd tartan suits from Tracy, stirred the enthusiasm of the picnickers as well as the parade of the show herd which were in the pink of condition. Immediately after the parade of the great show herd, which will be much heard of by its victories this season, a judging contest was conducted in one part of the lawn under the trees, while in another part of the lawn a program was carried on. The Messrs. Andersen welcomed their guests in a few encouraging remarks and then turned the ceremonies over to President E. W. Brown who kept things lively throughout the entire program. Prof. W. H. Vaughn formerly of the University of Minnesota and Prof. W. H. Peters of the University both gave very interesting addresses on the beef cattle situation and also demonstrated typical points of the model cow, Pride of Ash Row. Charles Gray, Secretary of the American Aberdeen-Angus Breeders' Association also addressed the picnickers in regard to the pure bred Aberdeen - Angus business and the affairs of the Association, and as a climax to the program Senator Johnson furnished the home talent in a very interesting manner.

Hilldale Peer 303953—purchased at the Glyn Mawr Sale by Chas. Freese, Wheatland, Iowa. Sired by Balatum 166769, by Black Peer 126290

The renewed spirit of enthusiasm which prevailed is a true index of the manner in which pure bred breeders of Aberdeen-Angus in particular, and farmers in general, are emerging from the rather strenuous times of the past two years and coming back into more prosperous conditions. The faith and exemplary initiativeness of the Messrs. Andersen will greatly stimulate everyone to greater efforts and this event will be a milestone for many years in Aberdeen-Angus circles.

In addition to the Minnesota breeders and neighbors and friends of the Andersens, there were many breeders from South Dakota. The picnic will be remembered by all who were present and as the greatest event that has ever taken place in Aberdeen-Angus circles in Minnesota and the Northwest or in fact in any part of the country. Everyone present will always have a feeling of gratitude in their heart for the Andersens and their wonderful hospitality and their true worth as real benefactors in their community and to not only the Aberdeen-Angus pure bred business of Minnesota but to the entire North American continent.—Contributed.

[Note—Readers of the Aberdeen-Angus Journal are invited to turn to the center section of this issue, there to find a panoramic view of the Andersen farmstead—the home of Boston Id.

Tolan and Cooper, Chicago, June 5-6

By E. E. Irwin.

On June 5th J. Garrett Tolan and June 6th W. H. Cooper held their annual sales in the International Arena at the Union Stock Yards, Chicago. Breeders and several new men were present from South Dakota, Illinois, Indiana, Missouri, Tennessee, Ohio and Iowa, and in talking with many of these men I find much hope and faith in the future of our great breed. Many men seem to want cattle but it seems that they like to bid and buy when everyone else is buying. Many farmers and breeders are, we might say, rather standing still and waiting at the present. Now candidly, if it is a more opportune time in which to buy the very best in pure bred beef cattle these men are waiting for, then I believe they are going to be disappointed as there is nothing to make us think that the day will ever come when good, well bred cattle which in most cases were in the very best of breeding shape and cattle sired by and bred to two of the greatest bulls, Enlate 209477, and Eileenmere 4th 251504 will ever sell as cheaply as they did on June 5th and 6th.

Some of these fine young bulls went to the stock yards and I want to say that they had no business there until they were fifteen or twenty years old or until they had had a good chance to improve the cattle of this country.

This is the time to go out in your lot or pasture, take a good look at your bull, then take a look at his pedigree, be honest with yourself, if the present herd bull is not right in both individuality and breeding send him to the stock yards and then come out to these sales and bid and bid till you get one of these fine bulls that has the breeding and the quality that will improve your herd.

If bulls like these were selling at three to five times the prices they brought they would still be cheap. You had better wake up if you are going to need a bull in the next year or so because bulls with this kind of breeding will be selling for many times what these brought on June 5th and 6th.

A gentleman with whom I talked said, "Yes I believe it is the very time to buy Aberdeen-Angus cattle, but the breeding business is a bit slow for me as I like a quick turn." In our opinion the men who are going to really get a quick turn are the fellows that have good Aberdeen-Angus cattle made and bred like the most of the cattle were in these sales. The man who has on his farm, cattle like these, the man who buys a few to add to his herd or the man who founds a new herd at this time at these prices, will be the man who makes the money out of the cattle business the next few years.

The top cow in the Tolan sale was Enchanteffie, purchased by Prof. H. P. Rusk for the University of Illinois at $300.00. This was a fine heifer and one that would be a fit addition to any herd in the land. Top bull, Permit 9th, a show bull of the Pride family and he goes to the show herd of Dr. Raymond Brown, Joliet, Illinois, at $300.00. The top bull of the Cooper sale was that great son of Enlate, Blacklate, and he is a McHenry Blackcap and truly a great bull. He brought $640.00 and his future home will be on the farm of A. C. Johnson & Son, Frankfort, South Dakota. The top cow of Col. Cooper's sale was Blackcap C. 6th, this was a wonderful cow with a great cow calf at foot sired by Enlate. They sold to M. H. Hughitt, Chicago, at $440.00.

Col. Cooper opened both the Tolan sale and his own, followed by a good talk by Sales Manager, M. A. Judy. Secretary Chas. Gray was unable to be present on account of the death of his father. A. E. Bryan and E. E. Irwin represented the Aberdeen-Angus Journal. E. T. Davis, Secretary of the Iowa State Aberdeen-Angus Breeders' Association also assisted. Col. Cooper occupied the box every minute assisted in the ring by Cols. McGowan, Fagan and Houtchens. Mr. A. C. Johnson, of the Chicago Northwestern Line, made a few remarks and told how we could save some cash in getting our cattle home and his advice was good to hear.

—o—

Tolan's Aberdeen-Angus Sale.

COWS.

Blackcap 73d 251552, calved August 23, 1917; sire, Quetif 202593. Homer Pontious, Loogootee, Ill. ..... $ 250.00

Blackcap M. T. 3d 320049; calved June 15, 1918; sire, Prince Eric Ito 228996. Homer Pontious, Loogootee, Ill. 195.00

Blackcap Montie 277834; calved April 28, 1918; sire, Belmont A. 3d 227803. Homer Pontious, Loogootee, Ill. 230.00

Blackcap of Alpine 2d 199696; calved May 6, 1914; sire, Paulovic 84313. Ed Schwarm, Loogootee, Ill. 175.00

Blackcap M. T. 5th 320054; calved June 15, 1919; sire, Prince Eric Ito 228996. Ed. Hall, Mechanicsburg, Ill. 170.00

Blackcap Bride 293728; calved June 10, 1916; sire, Black Monarch 10th 200745. H. A. Thompson, Cortland, Ind. 180.00

Blackcap Tolan 6th 363529; calved October 6, 1921; sire, Blackcap Cap 229818. University of Illinois. 250.00

Blackcap 123d 363530; calved December 2, 1921; sire, Eileenmere 4th 251504. Glen Forgy, Royal Center, Ind. 190.00

Blackcap Tolan 8th 363542; calved April 16, 1922; sire, Erwin C. 2d 171482. A. C. Johnson & Son, Frankfort, S. D. 235.00

Blackcap Tolan 7th 363541; calved April 15, 1922; sire, Erwin C. 2d 171482. Ed. Hall, Mechanicsburg, Ill. 155.00

Blackcap 124th 363551; calved September 3, 1922; sire, Eileenmere 4th 251504. Ed. Hall, Mechanicsburg, Ill. 170.00

Bonda 2d 308935; calved March 17, 1919; sire, Everytime 181219. Stanley Pierce.... 105.00

Bonda 3d 363548; calved August 2, 1922; sire, Eileenmere 4th 251504. Stanley Pierce 75.00

Lady's Blackbird 209112; calved May 11, 1915; sire, Undulata Black Ito 116277. Homer V. Pontious, Loogootee, Ill. 200.00

Blackbird Tolan 7th 363532; calved January 6, 1922; sire Eileenmere 4th 251504. University of Illinois. 155.00

Blackbird 561st 363540; calved March 20, 1922; sire, Erwin C. 2d 171482. Stanley Pierce, Creston, Ill. 100.00

Lady's Blackbird 3d 363537; calved February 27, 1922; sire, Eileenmere 4th 251504. Stanley Pierce 90.00

Blackmere T. 363539; calved March 11, 1922; sire, Eileenmere 4th 251504. J. M. Hugunin, Janesville, Wis. 95.00

Eileenmere's Blackbird 3d 363546; calved July 21, 1922; sire, Eileenmere 4th 251504. Stanley Pierce 60.00

Blackbird 562d 363550; calved August 21, 1922; sire. Eileenmere 4th 251504. Stanley Pierce 70.00

Blackbird Bessie May 331665; calved January 3d, 1921; sire, Elmland Burr 231541. Stanley Pierce 200.00

Blue Ribbon Bess 3d 363552; calved July 12, 1922; sire, Proud Burr 331666. Chas. Casebier, Burnt Prairie, Ill. 80.00

Hindman's Blackbird 3d 307173; calved July 1, 1919; sire, Blackcap Basil 2d 230327. Cargill & McCreerey, Mason City, Ill..... 115.00

Blackbird Girl 6th 363534; calved February 4, 1922; sire, Erwin C. 2d 171482. Stanley Pierce 90.00

Barona 5th 363543; calved May 1, 1922; sire Eileenmere 4th 251504. Stanley Pierce 75.00

Enchanteffie 321996; calved September 22, 1919; sire, Black Predominator 5th 257-584. University of Illinois 300.00

Effie's Lass 2d 363549; calved August 15, 1922; sire, Eileenmere 4th 251504. Stanley R. Pierce. 70.00

Ebony's Erica of Meadow Lawn 255061; calved March 1, 1917; sire, Black Monarch 4th 172229. M. C. Bryant & Son, Hebron, Indiana 150.00

Shady Brook Esterel 279612; calved November 25, 1917; sire, Black Edward B. 152632. Ed. Hall, Mechanicsburg, Ill..... 125.00

Enchantress 35th 308493; calved January 16, 1919; sire, Everytime 181219. M. C. Bryant, Hebron, Indiana. 235.00

Enchantress 36th 308713; calved April 20, 1919; sire, Eileenmere 4th 251504. M. C. Bryant, Hebron, Ind. 135.00

Enchantress 49th 363528; calved October 1, 1921; sire, Eileenmere 4th 251504. Glen Forgy, Royal Center, Ind. 170.00

Enchantress 50th 363536; calved February 20, 1922; sire, Eileenmere 4th 251504. E. E. Irwin, Salem, Ill. 175.00

Eisamere 2d 352764; calved October 4, 1921; sire, Eileenmere 4th 251504. Glen Forgy, Royal Center, Ind. 170.00

Perfect Lass 2d 363547; calved July 22, 1922; sire, Eileenmere 4th 251504. Stanley Pierce 80.00

Pinta 6th 363533; calved January 26, 1922; sire, Eileenmere 4th 251504. Cargill & McCreery, Mason City, Ill. 115.00

Pauline T. 4th 363531; calved December 2, 1921; sire, Eileenmere 4th 251504. Ed. Hall, Mechanicsburg, Ill. 150.00

Peona 2d 363544; calved June 6, 1922; sire, Eileenmere 4th 251504. Stanley Pierce.... 80.00

Mihaley 352762; calved October 1, 1921; sire, Eileenmere 4th 251504. University of Illinois 180.00

Quiva 3d 352763; calved October 1, 1921; sire, Eileenmere 4th 251504. Cargill & McCreery 165.00

Queen Emulator 3d 363535; calved February 14, 1922; sire, Eileenmere 4th 251504. Stanley Pierce 95.00

BULLS.

Blackcapmere 2d 352765; calved January 3, 1922; sire, Eileenmere 4th 251504. Stanley Pierce 290.00

Blackmere F. 363539; calved March 11, 1922; sire, Eileenmere 4th 251504. J. M. Hugunin, Janesville, Wis. 95.00

Permit 9th 352761; calved September 2, 1921; sire, Eileenmere 4th 251504. Dr. Raymond Brown, Joliet, Ill. 300.00

Erwin C. 11th 363538; calved March 9, 1922; sire, Erwin C. 2d 171482. M. A. Judy.... 70.00

Cooper's Sale June 6th.

COWS.

Blackcap C. 6th 357439; calved May 10, 1920; sire, Blackcap of Edenwold 202597. M. H. Hughitt, Chicago. ..... $ 440.00

Blackcap C. 7th 359212; calved April 9, 1921; sire, Enlate 209477. W. W. Whitehead, West Point, Ind. 185.00

Blackcap C. 8th 359216; calved March 10, 1922; sire, Enlate 209477. Glen Forgy, Royal Center, Ind. 165.00

Blackcap Lady C. 6th 359218; calved March 19, 1922; sire, Enlate 209477. W. W. Whitehead, West Point, Ind. 185.00

Blackcap McHenry C. 5th 357711; calved March 20, 1919; sire, Black Bronson 208-935. Dr. Ryan, Kewanee, Ill. 330.00

Blackcap McHenry C. 3d 356630; calved November 4, 1920; sire, Deutchland Blackbird Ito 234433. Ed Schwarm, Loogootee, Ill. 300.00

Blackcap 118th 356767; calved February 10, 1920; sire, Black Bronson 208935. W. W. Whitehead, West Point, Ind. 200.00

Blackcap 120th 359215; calved December 28, 1921; sire, Enlate 209477. Glen Forgy, Royal Center, Ind..... 165.00

Blackbird 249th 319201; calved December 10, 1919; sire, Bendix 174560. M. C. Bryant & Son 105.00

Edith of Maxwalton, calved June 10, 1922; sire, Broadus Printer 4th 270718. Chas. Casebier, Burnt Prairie, Ill. 210.00

Evelette of Maxwalton; calved April 1, 1922; sire, Broadus Printer 4th 270718. Chas. Casebier, Burnt Prairie, Ill. 210.00

Imp. Ellida of Nuide 348318; calved March 3, 1920; sire, Eckdas of Invershie 348168. Stanley Pierce, Creston, Ill. 150.00

Imp. Evidence of Gallovie 348314; calved December 20, 1919; sire, Ernest of Achvochkie 341324. M. C. Bryant & Son 105.00

Blackcap McHenry C. 7th 359211; calved January 8, 1921; sire, Enlate 209477. M. H. Hughitt, Chicago. 275.00

Imp. Glencarnock Elite 2d 271658; calved October 20, 1917; sire, Enjoiner of Glencarnock 271647. Threw & Walker, Elmwood, Ill. 250.00

Enchantress 19th 166765; calved January 3, 1913; sire, Black Peer 126290. M. C. Bryant & Son 155.00

Environ of Glyn Mawr 5th 208439; calved October 13, 1915; sire, Elgon 111375. W. E. Ball & Son, Pleasant Lake, Ind. 280.00

Evergood E. 7th 325506; calved November 27, 1919; sire, Black Bertram E. 229-163. M. C. Bryant & Son 200.00

Edella of Leamoor 312736; calved April 17, 1919; sire, Boco's Lad 251072. M. C. Bryant & Son 160.00

Elzer of Leamoor 343808; calved January 28, 1921; sire, Envious Erica 312081. M. C. Bryant & Son 90.00

Enchantress 42d 340668; calved May 26, 1919; sire, Blackcap Marshall 229162. Ed

Schwarm, Loogootee, Ill. 205.00

Erica Environ 308013; calved July 20, 1919; sire, Blackbird Hugh C. 221236. Stanley Pierce. 165.00

Eileen H. 337771; calved June 15, 1920; sire, Elegant of Tubberdaly 348735. M. C. Bryant & Son 145.00

Miss Erica R. Earl 280969; calved November 1, 1918; sire, Edward Earl 2d 237195. E. E. Irwin, Salem, Ill. 120.00

Ellora C. 357717; calved November 5, 1921; sire, Enlate 209477. Wayne Ball & Son, Pleasant Lake, Ind. 265.00

Elloran 357724; calved October 14, 1922; sire, Enlate 209477. A. J. McCafferty, Miami, Ind. 230.00

Elgina C. 357707; calved August 5, 1921; sire, Emlyn L. 235644, J. W. Rea, Carrollton, Mo. 130.00

Enecho 11th 357720; calved April 14, 1922; sire, Enlate 209477. J. W. Rea, Carrollton, Mo. 130.00

Erica Eron 4th 340718; calved December 4, 1920; sire, Eltro 208445. Dr. Ryan 370.00

Blackcap Beauty 75th; calved February 14, 1922; sire, Blackcap Baden 277546. Glen Forgy, Royal Center, Ind. 165.00

Evergreen E. H. 17th 331744; calved January 20, 1921; sire, Elegant of Tubberdaly 248735. Homer Pontious, Loogootee, Ill. 150.00

Imp. Elect Erica 352581; calved March 21, 1919; sire, Elensis 346196. M. A. Judy 75.00

Imp. Eulotta 21st 349703; calved April 21, 1918; sire, Prince Blando of Ballindalloch 346220. Ames Plantation, Grand Jct., Tenn. 500.00

Enecho 12th 357722; calved July 30, 1922; sire, Enlate 209477. Hartley Stock Farm, Page, N. Dak. 150.00

Enecho 4th 254085; calved August 22, 1917; sire, Imp. Eurotas of Finlarig 123993. Dr. Ryan 200.00

Eston Echo 3d 358612; calved March 18, 1922; sire, Enlate 209477. Dr. Ryan 155.00

Imp. Eva 2d of Swaylands 328345; calved December 21, 1916; sire, Blackboy of Swaylands 318452. M. C. Bryant & Son 140.00

Lady Ercilla 266699; calved January 11, 1918; sire, Eston of Denison 158949. W. E. Ball & Son, Pleasant Lake, Ind. 380.00

Erica 43d 340669; calved July 1, 1919; sire, Black Benz 3d 243726. Stanley Pierce, Creston, Ill. 145.00

Ermine 3d 357715; calved September 20, 1921; sire, Enlate 209477. Harrison White, Marion, Ill. 165.00

Eviden 357723; calved September 4, 1922; sire, Enlate 209477. E. E. Kagy, Salem, Ill. 160.00

Eldorena 259255; calved November 21, 1917; sire, Brookside Edward 150920. A. C. Johnson & Son, Frankfort, S. D. 225.00

Erica M. L. 279415; calved May 3, 1918; sire, Proud Foreman 208573. A. C. Johnson & Son 130.00

Elsa 3d 357710; calved October 6, 1922; sire, Eursus 2d of Fairfield 308350. Stanley Pierce 95.00

BULLS

Blacklate 356632; calved December 8, 1921; sire, Enlate 209477. A. C. Johnson & Son, Frankfort, S. D. 640.00

Imp. Black Evens 323706; calved August 16, 1920, sire, Imp. Evens of Ballindalloch 332198. Chas. Casebier, Burnt Prairie 150.00

Blue Capper 2d 360861; calved January 4, 1922; sire, Blue Blood 2d of Quietdale 267193. Bowles Comm. Co. 75.00

Blackcap Sir B. 360864; calved February 22, 1922; sire, Blue Blood 2d of Quietdale 267193. J. P. Murphy, Bryant, Iowa. 100.00

Carpenter & Ross, Chicago June 6th.

COWS.

Erica C. 5th 175331; calved Jenuary 15, 1913 sire, Black King of Home Dale 2d 104-254. Jas. Stewart, Chicago 125.00

Blackbird 25th of Greenview 182462; calved February 16, 1914; sire, Partisan Prince 149427. Jas. Stewart 105.00

Erica Lass 14th 247129; calved September 25, 1916; sire, Glenmere Eclipser 2d 185-505. A. A. Armstrong & Son, Carmargo, Ill. 200.00

Pride 5th of Stagenhoe 319736; calved January 11, 1918; sire, Mulben Elector 319-724. Stanley Pierce, Creston Ill. 235.00

Eve 2d of Maisemore 335075; calved June 23, 1918; sire, El Darado of Poles 335-068. Ames Plantation, Grand Junction, Tennessee. 150.00

Easter 3d of Swaylands 319737; calved December 13, 1918; sire, Earl of Swaylands 319731. Jas. Stewart 120.00

Rosehaugh Elma 349704; calved February 20, 1919; sire, Major of Rosenhaugh (41942). Jas. Stewart. 105.00

Empress of Damside 352580; calved March 18, 1919; sire, Everest of Harviestoun 352543. Ames Plantation. 170.00

Muskogee Erica 11th 298411; calved Sept. 1, 1919; sire, Elmland Even 212435. Jas. Stewart 130.00

Blackbird 367th 300041; calved October 3, 1919; sire, B. Predom. 5th 257584. Jas. Stewart 140.00

Eriga of Ardson 319951; calved May 15, 1920; sire, Evenest of Bleaton 223224. Cargill & McCreery, Mason City, Ill. 185.00

Pride Judith 339499; calved September 12, 1920; sire, Greenwood Stanley 144525. Jas Stewart 100.00

Erica Lass of Maxwalton 341832; calved September 15, 1920; sire, Faultless Pass 251056. Cargill & McCreery. 135.00

Elera of Maxwalton 349713; calved Sept. 27, 1920; sire, Evens of Ball. 223198; Jas. Stewart 85.00

Elma 2d of Maxwalton (in for record); calved September 20, 1921; sire, Prince Idare of Maisemore 322612. Jas. Stewart. 80.00

Elmona 2d of Maxwalton (in for record); calved January 17, 1922; sire, Prince Idyll of Maisemore 318637. Jas. Stewart 110.00

Eve 3d of Maxwalton 354596; calved May 2, 1922; sire, Prince Idare of Maisemore 322612. Jas Stewart 105.00

Glenrock Viola 2d 306797; calved September 3, 1919; sire, Blackdale of Quietdale 191989. Jas. Stewart 140.00

Elviron 2d 340717; calved November 3, 1920; sire, Eltro 208445; calved November 3, 1920. Ed Schwarm 130.00

BULLS.

Prince Idyll of Maisemore 318637; calved July 20, 1916; sire, Idyll of Maisemore 239241. Jas. Stewart 155.00

Prince Echo of Maxwalton 353694; calved January 8, 1922; sire, Prince Idare of Maisemore 322612. Jas Stewart 80.00

Marshall 2d of Maxwalton (in for record); calved May 20, 1922; sire, Prince Idyll of Maisemore 318637. Jas Stewart 80.00

—o—

Glyn Mawr Sale
Iowa City, June 7th

The Tudor sale at Iowa City, June 7th, was considered quite a successful sale by those in attendance and at the prices paid the purchasers should be able to make good money on their investments and that is just as essential to the seller as a high average is, if he intends to continue in business and that is the plan of this firm. This sale attained the highest average of any of the sales of the week, however the show cattle helped materially to bring up the average. The top price of $910 was reached on Elba of Glyn Mawr 9th 342497, an Enchantress Elba Erica cow just past two years old and a real show animal. Wm. Dixon & Sons of Hartwick, Iowa, were the purchasers having as their competitor H. N. Thurlo, of Browning, Missouri, who took several of the good females home with him, among them Blackcap Mildred 303157, a four-year-old Blackcap cow and a splendid individual. Messrs. Dixon & Sons also secured a nice string of females in addition to the top cow. The top bull was Bandel 2d 352756, going to Dan H. Driscoll, Williamsburg, Iowa, at $650.00. This is a splendid young bull and a typical Aberdeen-Angus. Johnson Bros., Ida Grove, Iowa, purchased Eglamour 352745, the second highest bull for $360.00.

The demand for the outstanding individuals was a great deal stronger than the demand for the commoner kinds which is encouraging to the breeders of the better cattle and again proves the statement that "there is always a demand for the outstanding animals." Several beginners were present which is getting to be the order of the day, as at almost every sale we meet several men that are in the market for a few head. Col. Cooper handled the sale in his usual efficient manner assisted in the ring work by Cols. Fagan and Kelly, Francis Martin of the Breeders Gazette and A. E. Bryan of the Aberdeen-Angus Journal. Following is the list of buyers and it will be noticed that several states were represented at the ringside:

COWS.

Blackcap Mildred 303157, calved August 23, 1919, sire Blackcap Bandon 218618. H. N. Thurlo, Browning, Mo. $405.00

Blackcap Judy 24th 261008, calved September 1, 1916, sire Black Bob 6th 153567, W. C. Volstedt, Stockton, Iowa 310.00

Blackcap Lassie D. 307853, calved Nov. 15, 1918, sire Erin Boy W. 181619. D. H. Miller, Cedar Rapids, Iowa 345.00

Blackcap of Glyn Mawr 9th 343279, calved April 5, 1921, sire Blackcap Cap 229818, L. R. Kershaw, Muskogee, Okla. 275.00

Blackbird of Glyn Mawr 6th 352748, calved September 13, 1921, sire Buxom 240215. H. N. Thurlo, Browning, Mo. 300.00

Black Pudge 15th 352744, calved September 1, 1921, sire Buxom 240215. H. N. Thurlo, Browning, Mo. 350.00

Blackbird Sara 246487, calved April 1, 1917, sire Blackcap Senator 180875. O. S. Willey, Ainsworth, Iowa 180.00

Elba of Glyn Mawr 9th 342497, calved March 3, 1921, sire Enlow 305409. Wm. Dixon & Son, Hartwick, Iowa 910.00

Enamma 8th 352740, calved May 9, 1921, sire Enlow 305409. Wm. Dixon & Son, Hartwick, Iowa 370.00

Elusa 3d 353121, calved April 15, 1921, sire Ensign Jovian 266689. E. W. Hughes, Victor, Iowa 110.00

Environ of Glyn Mawr 8th 234253, calved October 20, 1916, sire Elgon 111375. O. Keaberle, New Hall, Iowa 210.00

Ethiopia E. 10th 305409, calved September 10, 1920, sire Enlow 305409. L. R. Kershaw, Muskogee, Okla. 215.00

Ethiopia E. 8th 305420, calved January 1, 1919, sire Buxom 240215, Walter Wilkinson, Prairie City, Iowa 200.00

Ethiopia E. 11th 343526, calved May 10, 1921, sire Emlyn L. 235644. Wm. Schrader & Son, Gorwin, Iowa 155.00

Environ Girl 320026, calved January 1, 1920, sire Elmland Eldor 268210. C. W. Lacina, Iowa City, Iowa 160.00

Elvina S. 4th 334177, calved April 7, 1920, sire Edward T. 2d 274934, calved April 7, 1920. Wm. Dixon, Hartwick, Iowa 215.00

Eb Eita 2d of Eulaine, calved May 16, 1921, sire Elbano 246224. C. W. Lacina, Iowa City, Iowa 180.00

El Bethel of Glyn Mawr 2d 352741, calved July 15, 1921, sire Enlow 305409. Chas. Escher, Botna, Iowa 150.00

Ethiopia 2d 352747, calved September 8, 1921, sire Enlow 305409. Wm. Dixon & Son, Hartwick, Iowa 170.00

Eunice Marshall 341286, calved March 16, 1921, sire Earl Marshall 183780. Wm. Dixon, Hartwick, Iowa 350.00

Elvira of Glyn Mawr 3d 352746, calved September 3, 1921, sire Enlow 305409. Chas. Escher, Botna, Iowa 175.00

Elina 2d 344321, calved April 18, 1921, sire Enticer 2d 279270. Wm. Dixon & Son, Hartwick, Iowa 220.00

Edella C. 296354, calved December 24, 1918, sire Eltro 208445. John McCollister, Iowa City 390.00

Entellista 296041 calved January 10, 1919, sire Earlwood 214696. Dr. W. C. Volstedt, Stockton, Iowa 265.00

Enigma of Glyn Mawr 5th 330185, calved January 1, 1920, sire Buxom 240215. L. R. Kershaw, Muskogee Okla. 180.00

Erica of Glyn Mawr 6th 352738, calved May 1, 1921, sire Enlow 305409. Hamilton Bros., Good Hope, Ill. 265.00

Ermine of Quietdale 191984, calved July 8, 1914, sire Edale 134680. Dr. W. C. Volstedt, Stockton, Iowa 125.00

Eunice 2d of Quietdale 295615, calved January 7, 1919, sire Erskin of Quietdale 244441. L. R. Kershaw, Muskogee, Okla. 150.00

Ermine E. 343792, calved April 26, 1921, sire Emlyn L. 235644. Walter Wilkinson, Prairie City, Iowa 100.00

Elslow of Glyn Mawr 4th 288563, calved Sept. 30, 1917, sire Black Pass 177204. W. K. Maasdam, Fairfield, Iowa 275.00

Elmland Erica A. 242120, calved May 15, 1916, sire Black Oakfield 153033. L. R. Kershaw, Muskogee, Okla. 210.00

Erica of Glyn Mawr 4th 352736, calved January 6, 1921, sire Enlow 305409. L. R. Kershaw, Muskogee, Okla. 180.00

Elmland Eline 3d 280589, calved November 30, 1918, sire Elegant of Tubberdally 248735. L. R. Kershaw, Muskogee, Okla. 240.00

Evergreen Erica 2d, calved April 11, 1918, Sire Elmland Pride 66th 203814. L. R. Kershaw, Muskogee, Okla. 200.00

Cottage Lawn Pride 2d 279621, calved February 8, 1918, sire Bellinger 192062. O. S. Willey, Ainsworth, Iowa 250.00

(Continued on page 8).

The Aberdeen - Angus Journal

Entered as Second-class matter October 25, 1919, at the Post Office at Webster City, Iowa, under Act of March 3, 1879.

THE STAFF:

FRED HAHNE ..... Editor and Publisher
F. W. CRAWFORD, Brandon, Manitoba ..... Editor Canadian News Section
F. W. TREMAINE ..... Circulation Manager
A. E. BRYAN ..... Special Field Representative
C. D. LITTLETON, Kenton, Ohio ..... Ohio and Michigan
E. E. IRWIN, Salem, Illinois ..... Illinois and Indiana
J. D. BLACKWELL, Fayette, Missouri ..... Missouri
MORTON O. COOPER, Union Stock Yards, Nashville ..... Tennessee
HARRY C. BARR, Sanford, Colorado ..... Colorado
M. J. KROTZ, Odell, Nebraska ..... Nebraska
JOHNSON WORKMAN, Russell, Kansas ..... Kansas
A. F. BUCHANAN, Glade Spring, Virginia ..... Virginia

Subscription price to all points in United States, $1.00 per year; Canada, $1.25 per year; all other foreign points $1.50 per year.

Notice:—Please adddress all correspondence and remittances to the Aberdeen-Angus Journal, Webster City, Iowa, and not to individuals as they are many times away from the office for several days at a time and your letter may wait a long while for an answer.

If you wish to change your Post Office address be sure to give the old as well as the new.

Webster City, Iowa, U. S. A., June 25, 1923.

Publication Dates:

July 9, 23; Aug. 6, 20; Sept. 3, 17; Oct. 1, 15, 29; Nov. 12, 26.

DREAMING OF THE FUTURE FOR ABERDEEN-ANGUS CATTLE.

Did you ever dream of the future possibilities of the Aberdeen-Angus breed? Of a day when co-operation would bring its full reward, a day when pioneering and missionary work would assume a different aspect, a day when no corner of the rural districts or the great prairie expanse of the pasture area should be unknown to the sleek, ever to be admired blackskin? That day could be brought very near, in fact it is entirely possible that it might be accomplished within the present generation.

There are within the boundaries of North America no less than ten thousand breeders of pure bred Aberdeen-Angus cattle today. In all probability one-half this number maintain herds of sufficient proportions to have annually a surplus of young things to sell, especially bulls. That is not a dream—rather an entirely probable condition. With such a condition existing we are then confronted with the problem of creating and maintaining public sentiment in favor of Aberdeen-Angus cattle, not alone as the premier beef breed but as the prime favorite when it comes to meeting the requirements of the everyday farmer and the conditions under which he must grow cattle.

In going over the field in order to determine what best might be done by the breeders themselves for the advancement of the breed one hesitates and inquires as to whether we are building sufficient public sentiment and opinion to sustain the breed in its ascent to victory? Building public opinion is one of the master tasks of the age, yet many an industry is accomplishing that very thing in a pronounced way, mainly, it might well be said through publicity—Advertising if you please. At this juncture breeders of Aberdeen-Angus cattle fail miserably to keep step with the achievements of the breed, in the show ring, in the feed lot and on the butcher's block. The demand for Aberdeen-Angus cattle would increase almost unbelievably should every breeder shoulder his individual burden in the matter of publicity.

Imagine if you please that one-half of the ten thousand breeders should decide to co-operate in putting this publicity campaign on in earnest and would pledge each other to use either a one inch or a half inch card in the Aberdeen-Angus Journal for the next year. Would that not be wonderful—it would mean a Journal of about on hundred fifty pages each issue. How long would it take us by such co-operation to find a quarter of a million subscribers? Would subscribers be impressed with such co-operation? Could such a breed organ mould public opinion?

Let us then awaken from our dreams to the stearn realities as they lie before us today. Let there be co-operation. Set fifty or one hundred dollars aside annually for advertising in your breed paper, see that your neighbors are supplied with sample copies. Let us see if it will not be entirely possible to develop such a dream into a fact. Don't turn the fieldman down, but rather support him in his work for he is a connecting link between the breed and success.

—o—

CHICAGO LIVE STOCK EXCHANGE SUPPORTS CALF CLUB WORK.

According to a recent issue of the Drovers Journal the Chicago Live Stock Exchange has voted a substantial contribution to live stock club work, to be administered by the National Committee on Boys' and Girls' Club Work. The Exchange sees in this work the building of future men and women who will be capable of carrying on the great live stock business of the nation and this liberal support is to be commended on the part of the Exchange. Experience gained in these club demonstrations is rich and lasting. The Journal puts it in a very effective way: "Learning to do by doing is the most effective way of getting people to capitalize knowledge. That is why Club work is so effective and perhaps the best reason why it will become permanently and generally established, as a system of education, as necessary as the little red schoolhouse. It has an immediate economic value. Therefore it cannot help but grow."

—o—

LANCASTER WITH 1800 HEAD FINDS BLACK GRAND CHAMPIONS FOR BOTH CARLOTS AND SINGLES.

Lancaster, Pennsylvania, has held another most successful show and the occasion has given the Aberdeen-Angus breed one more opportunity to add laurels to its already weighted banner of Grand Championships. The Hon. Frank C. Musser, mayor of Lancaster, secured the Grand Championship carlot which sold at $15.00 per hundredweight. Messrs. P. W. Baker & Son, scored for single steer Grand Championship, weighing in at 950 pounds and selling at auction for 75 cents per pound. In the half carlots the Doddies slipped back to fourth place, however the lot outsold the first prize load which were Shorthorns. According to the National Stockman and Farmer's report of the event the Aberdeen-Angus showing blackened the head of the line in a very satisfactory manner.

—o—

ARE YOU PLANNING TO HOLD AN AUCTION SALE THIS FALL?

The rumblings would indicate that many breeders are planning such sales and the Aberdeen-Angus Journal would greatly appreciate an opportunity to co-operate in making these events just as successful as possible. The more publicity an event has the better it is going to be for all parties concerned—and especially the seller. Let it therefore be suggested that dates be arranged just as early as possible and that they be forwarded to the Journal immediately in order that they may be claimed in the column entitled "Where to Buy Cattle." There is no charge for this service, these dates are carried for the information of readers as they are entitled to know these things. Early claiming of dates will eliminate to a considerable extent the possibility of having conflicting arrangements, that is, other sales of the same breed on the same day and entirely too close at hand. Let us co-operate in making these fall sales more successful. The claiming of dates with the Journal does not in any way obligate the seller to the use of advertising space, that is a matter entirely foreign to the news service desired to be rendered. Help us please.

Aberdeen-Angus Breeders Associations of the World

NATIONAL ASSOCIATIONS

THE AMERICAN ABERDEEN-ANGUS BREEDERS' ASSOCIATION
Charles Gray, Secretary, 817 Exchange Avenue, Chicago, Ill.

THE ABERDEEN-ANGUS CATTLE SOCIETY
James R. Barclay, Secretary, 137 Union street, Aberdeen, Scotland.

ENGLISH ABERDEEN-ANGUS SOCIETY
Hon. Secy. A. W. Baily Hawkins, Stagenhoe Park, Welwyn, Herts.

NEW ZEALAND ABERDEEN-ANGUS CATTLE BREEDERS' ASSOCIATION
John A. Fraser, Secretary, Box 83, Hastings, Hawke's Bay, New Zealand.

ABERDEEN-ANGUS BREEDERS' SOCIETY OF SOUTH AFRICA
George Wilson, Secretary, Pary's Orange Free State, South Africa.

ASSOCIATION ARGENTINA CRIADORES DE ABERDEEN-ANGUS
Hon. Secy. Senor Ricardo Hogg, 3 F. Reconyoista, Buenos Aires, South America.

SOCIEDAD DE CRIADORES DE ABERDEEN-ANGUS, ARGENTINA

ABERDEEN-ANGUS HERD BOOK SOCIETY OF AUSTRALIA
Hon. Secy. R. S. Maynard, 303 Queen Street, Brisbane.

CANADIAN ASSOCIATIONS

CANADIAN ABERDEEN-ANGUS BREEDERS' ASSOCIATION
F. W. Crawford, Secretary, Brandon, Man.

ALBERTA ABERDEEN-ANGUS BREEDERS ASSOCIATION
C. E. Morison, Secretary, Bently, Alt.

NORTHERN MANITOBA ABERDEEN-ANGUS CLUB
W. C. Ward, Secretary, Dauphin, Man.

CENTRAL MANITOBA ABERDEEN-ANGUS CLUB
E. G. Wood, Secretary, Portage la Prairie, Man.

SASKATCHEWAN ABERDEEN-ANGUS BREEDERS' ASSOCIATION
G. N. Buffum, Secretary, Bechard, Sask.

ONTARIO ABERDEEN-ANGUS BREEDERS' ASSOCIATION
James Bowman, Secretary, Guelph, Ontario.

INTER-STATE ASSOCIATIONS

EASTERN STATES ABERDEEN-ANGUS BREEDERS' ASSOCIATION
F. W. Burnham, Secy-Treas., Greenfield, Mass.

CALIFORNIA-NEVADA ABERDEEN-ANGUS BREEDERS' ASSOCIATION
J. C. Smith, President, Box 108, Hollister, Calif.

THE SOUTHEASTERN ABERDEEN-ANGUS BREEDERS, INC.
Dr. C. D. Lowe, Secretary-Treasurer, Knoxville, Tennessee.

STATE ASSOCIATIONS

ALABAMA ABERDEEN-ANGUS BREEDERS' ASSOCIATION
Francis Coleman, Secretary, Suggsville, Ala.

ARKANSAS ABERDEEN-ANGUS BREEDERS' ASSOCIATION
R. L. Block, Secretary, Wynne, Arkansas.

CAROLINA ABERDEEN-ANGUS BREEDERS' ASSOCIATION
E. H. Harrison, Secy-Treas., Salisbury, N. C.

COLORADO ABERDEEN-ANGUS BREEDERS' ASSOCIATION
Harry C. Barr, Secretary, Sanford, Colo.

ILLINOIS ABERDEEN-ANGUS BREEDERS' ASSOCIATION
Ray Hamilton, Secretary, Good Hope, Illinois.

FLORIDA ABERDEEN-ANGUS BREEDERS' ASSOCIATION
J. B. Simonton, Secretary, Micanopy, Florida.

INDIANA ABERDEEN-ANGUS BREEDERS' ASSOCIATION
C. F. Gobble, Secretary, LaFayette, Indiana.

IOWA ABERDEEN-ANGUS BREEDERS' ASSOCIATION
E. T. Davis, Secretary, Iowa City, Iowa.

KANSAS ABERDEEN-ANGUS BREEDERS' ASSOCIATION
Johnson Workman, Secretary, Russell, Kansas.

KENTUCKY ABERDEEN-ANGUS BREEDERS' ASSOCIATION
J. Harvey Allen, Secretary, Georgetown, Ky.

MICHIGAN ABERDEEN-ANGUS BREEDERS' ASSOCIATION
Ward Hathaway, Secretary, Ovid, Michigan.

MINNESOTA ABERDEEN-ANGUS BREEDERS' ASSOCIATION
W. E. Morris, Secy., University Farm, Minn.

MISSOURI ABERDEEN-ANGUS BREEDERS' ASSOCIATION
J. D. Blackwell, Secretary, Fayette, Missouri.

MISSISSIPPI ABERDEEN-ANGUS BREEDERS' ASSOCIATION
M. T. Aldrich, Secretary, Michigan City, Miss.

MONTANA ABERDEEN-ANGUS BREEDERS' ASSOCIATION
C. H. Mayo, Secretary, Butte, Montana.

NEBRASKA ABERDEEN-ANGUS BREEDERS' ASSOCIATION
M. J. Krotz, Secretary-Treasurer, Odell, Nebr.

NORTH DAKOTA ABERDEEN-ANGUS BREEDERS' ASSOCIATION
E. J. Thompson, Secretary, Agr. College, N. D.

OHIO ABERDEEN-ANGUS BREEDERS' ASSOCIATION
C. D. Littleton, Secretary, Kenton, Ohio.

OKLAHOMA ABERDEEN-ANGUS BREEDERS' ASSOCIATION
Wm. Alson, Secretary-Treasurer, Britton, Okla.

OREGON ABERDEEN-ANGUS BREEDERS' ASSOCIATION

SOUTH DAKOTA ABERDEEN-ANGUS BREEDERS' ASSOCIATION
R. E. Hunter, Secretary, Letcher, S. D.

TENNESSEE ABERDEEN-ANGUS BREEDERS' ASSOCIATION
Morton O. Cooper, Secretary, Nashville, Tenn.

TEXAS ABERDEEN-ANGUS BREEDERS' ASSOCIATION
W. H. Hill, Secretary, Christoval, Tex.

VIRGINIA ABERDEEN-ANGUS BREEDERS' ASSOCIATION
A. F. Buchanan, Secretary, Glade Spring, Va.

WASHINGTON ABERDEEN-ANGUS BREEDERS' ASSOCIATION

WISCONSIN ABERDEEN-ANGUS BREEDERS' ASSOCIATION
J. G. Fuller, Secretary, Madison, Wisconsin.

WEST VIRGINIA STATE ABERDEEN-ANGUS BREEDERS' ASSOCIATION
J. B. Bennett, Secretary, Walkersville, West Va.

DISTRICT ASSOCIATIONS

WHITE-EDWARDS-WABASH (ILL.) ABERDEEN-ANGUS BREEDERS' ASSOCIATION
Clarence H. West, Secretary, Albion, Ill.

BENTON-NEWTON DISTRICT (IND.) ABERDEEN-ANGUS BREEDERS' ASSOCIATION
William W. Fleming, Secy., Remington, Ind.

FT. WAYNE DISTRICT (IND.) ABERDEEN-ANGUS BREEDERS' ASSOCIATION
J. E. Gillespie, Secretary, Columbia City, Ind.

HUNTINGTON DISTRICT (IND.) ABERDEEN-ANGUS BREEDERS' ASSOCIATION
Walter Layman, Secretary, Huntington, Ind.

WABASH VALLEY ABERDEEN-ANGUS BREEDERS' ASSOCIATION
Thomas Medsker, Secretary, Sullivan, Ind.

CRESTON DISTRICT (IOWA) ABERDEEN-ANGUS BREEDERS' ASSOCIATION
Will L. Coleman, Secy.-Treas., Corning, Iowa.

OZARK ABERDEEN-ANGUS BREEDERS' ASSOCIATION
Bunch E. Staley, Secretary, Willard, Missouri.

CENTRAL WESTERN OHIO ABERDEEN-ANGUS BREEDERS' ASSOCIATION
O. C. Sherer, Sec., R. 2, Quincy, Ohio.

CLARK-CHAMPAIGN-MIAMI (OHIO) ABERDEEN-ANGUS BREEDERS' ASSOCIATION
Ross W. McNeal, Secretary, Troy, Ohio.

CENTRAL W. VA. ABERDEEN-ANGUS BREEDERS' ASSOCIATION
T. C. Stalnaker, Secretary, Route 3, Weston, W. Va.

CRAWFORDSVILLE (IND.) DISTRICT ABERDEEN-ANGUS BREEDERS' ASSOCIATION
Homer C. Goff, Secretary, New Richmond, Ind.

COUNTY ASSOCIATIONS

BUREAU COUNTY (ILL.) ABERDEEN-ANGUS BREEDERS' ASSOCIATION
J. F. Baker, Secretary, Princeton, Ill.

FULTON COUNTY (ILL.) ABERDEEN-ANGUS BREEDERS' ASSOCIATION
J. E. Watt, Secretary, Canton, Ill.

PIKE COUNTY (ILL.) ABERDEEN-ANGUS BREEDERS' ASSOCIATION
A. W. Butterfield, Secretary, Griggsville, Ill.

MERCER COUNTY (ILL.) ABERDEEN-ANGUS BREEDERS' ASSOCIATION
H. L. Thornton, Secretary, Millersburg, Ill.

HENRY COUNTY (IND.) ABERDEEN-ANGUS BREEDERS' ASSOCIATION
O. O. Carpenter, Secretary, New Castle, Ind.

MIAMI COUNTY (IND.) ABERDEEN-ANGUS BREEDERS' ASSOCIATION
Mark E. Miller, Secretary, Peru, Indiana.

HANCOCK (IND.) ABERDEEN-ANGUS BREEDERS' ASSOCIATION
Walter Fink, Secretary-Treasurer, Mt. Comfort, Indiana.

HAMILTON COUNTY (IOWA) ABERDEEN-ANGUS BREEDERS' ASSOCIATION
Chas. Rowan, President, Webster City, Iowa.

VAN BUREN COUNTY (IOWA) ABERDEEN-ANGUS BREEDERS' ASSOCIATION
F. S. Elliott, Secretary, Bentonsport, Iowa.

TODD COUNTY (KENTUCKY) ABERDEEN-ANGUS BREEDERS' ASSOCIATION
W. G. Duerson, Secretary, Trenton, Ky.

GENTRY COUNTY (MO.) ABERDEEN-ANGUS BREEDERS' ASSOCIATION
Albert T. Robertson, Secretary, Albany, Mo.

ANDREW COUNTY (MO.) ABERDEEN-ANGUS BREEDERS' ASSOCIATION
Pleas. Coffman, Secretary.

CARROLL COUNTY (MO.) ABERDEEN-ANGUS BREEDERS' ASSOCIATION
Roy H. Monier, Secretary, Carrollton, Mo.

PETTIS COUNTY (MO.) ABERDEEN-ANGUS BREEDERS' ASSOCIATION
Mr. Stouffer, Secretary, Hughesville, Mo.

HARDIN COUNTY (OHIO) ABERDEEN-ANGUS BREEDERS' ASSOCIATION
Willard A. Holland, Secretary, Kenton, Ohio.

BLOUNT COUNTY (TENN.) ABERDEEN-ANGUS BREEDERS' ASSOCIATION
H. R. Duncan, Secretary, Maryville, Tenn.

KNOX COUNTY (TENN.) ABERDEEN-ANGUS BREEDERS' ASSOCIATION
Lester V. Denton, Secretary, Concord, Tenn.

SEVIER COUNTY (TENN.) ABERDEEN-ANGUS BREEDERS' ASSOCIATION
Chas. M. Pickel, Secretary, Seviersville, Tenn.

MONROE COUNTY (TENN.) ABERDEEN-ANGUS BREEDERS' ASSOCIATION
Jas. A. Snider, Secretary, Vonore, Tenn.

TODD COUNTY (TENN.) ABERDEEN-ANGUS BREEDERS' ASSOCIATION
W. G. Duerson, Secretary, Trenton, Tennessee.

BARBOUR COUNTY (W. VA.) ABERDEEN-ANGUS BREEDERS' ASSOCIATION
M. Morrison, Secretary, Phillippi, West Va.

LEWIS COUNTY (W. VA.) ABERDEEN-ANGUS BREEDERS' ASSOCIATION
Hugh Law, Secretary, Jane Lew, West Va.

UPSHUR COUNTY (W. VA.) ABERDEEN-ANGUS BREEDERS' ASSOCIATION
Soloman Harper, Secretary, Buckhannon, W. Va.

MINERAL COUNTY (W. VA.) ABERDEEN-ANGUS BREEDERS' ASSOCIATION
David Arnold, Secretary, Keyser, W. Va.

GRANT COUNTY (WIS.) ABERDEEN-ANGUS BREEDERS' ASSOCIATION
R. A. Austin, Secretary, Lancaster, Wis.

ARE ABERDEEN-ANGUS BREEDERS A TRIFLE CARELESS IN THIS RESPECT?

Not a single inquiry but numerous inquries have reached the editor's desk which read something like this: "I have written Mr. ——— relative to the Aberdeen-Angus cattle he is listing in your advertising columns but there has been no reply. Are you sure you have the address correct?"

The Journal is putting forth every effort possible to procure inquiries for its advertisers—that's as far as it can go for the Journal is not doing a buying and selling business for its advertisers. Just why any breeder should not make it a point to take care of his inquiries immediately upon receipt is somewhat of a mystery. If the inquiries are carefully, accurately and promptly answered upon receipt the breeders generally and especially those using advertising space will profit. Suppose you make an immediate reply giving a quotation and fail to make a sale, or apparently fail to make that sale. Are you treating yourself and your herd honestly and conscientously if you fail to follow up that inquiry in an endeavor to ascertain the cause for failure to receive the order by return mail? Just recall the way the blue sky agent sticks when he gets a prospect—there is something worth while

(Continued on page 12).

Glyn Mawr Sale, Iowa City, June 7th.

(Continued from page 5).

BULLS.

Sent for Record, calved March 1, 1922, sire Buxom 240215. W. L. McGlumphy, Central City, Iowa 180.00
Blondin 2d 352729, calved December 30, 1921, sire Eursus 2d of Fairfield 308350. J. W. Baker, Lone Tree, Iowa 100.00
Bandel 2d 352756, calved January 3, 1922, sire Buxom 240215. Dan Driscoll, Williamsburg, Iowa 650.00
Bellman 3d 352754, calved December 18, 1921, sire Buxom 240215. N. Bly, Central City, Ill. 130.00
Eglamour 352745, calved September 3, 1921, sire Enlow 305409. Johnson Bros., Ida Grove, Iowa 360.00
Eremite 352728, calved November 19, 1921, sire Eurusus 2d of Fairfield 308350. Earl Elijah, Clarence, Iowa 75.00
Ellery 352757, calved January 6, 1922, sire Enlow 305409. L. R. Kershaw, Muskogee, Okla. 115.00
Hilldale Peer 303953, calved December 2, 1919, sire Balatum 166769. Chas. Freese, Wheatland, Iowa 270.00

—o—

Eulaine Farms Sale at Iowa City, June 7th

The offering sold by Eulaine Farms at Iowa City the evening of June 7th following the Tudor sale was rather disappointing to the owners, Messrs. Hartnell & Lang, as the crowd seemed to be pretty well supplied with cattle at the afternoon offering. The cattle sold in this offering were a well bred lot, but the shipping and change of feed had caused them to shrink to such an extent that they appeared thin in flesh when in reality they were in good fair condition as viewed on the farm 30 days before the sale. Ethelda F. 356268 topped the sale at $325.00 and went to the Johnson Bros. herd at Ida Grove, Iowa. Only five head went over the $200.00 mark. This sale is not a true indication of the cattle demand as it was simply a case of having more cattle than there were buyers to absorb as a great many of the afternoon crowd had come in cars and were desirous of getting home that night.

COWS.

Blackcap Bethel 2d 341871, calved February 7, 1920, sire Enlate 309477. W. K. Maasdam, Fairfield, Iowa ..... $ 185.00
Blackcap Lady 11th 344021, calved July 17, 1920, sire Examiner E. 5th 235379. W. K. Maasdam, Fairfield, Iowa 170.00
Sent for Record, calved January 8, 1922, sire Eston Blackcap E. 306664. J. D. Rutherford, Huntsville, Mo. 175.00
Blackcap Poetess 2d 352302, calved June 20, 1920, sire Blackcap S. 2d 246490. Sam Beeh & Son, Victor, Iowa 210.00
Ethelda F. 356268, calved September 30, 1920, sire Estonian 309474, Johnson Bros., Ida Grove, Iowa 325.00
Evite E. 9th 279289, calved September 19, 1918, sire Eston of Denison 158949, Chas. Escher, Botna, Iowa 200.00
Ebba Ester 303154, calved August 17, 1919, sire Eston of Denison 158949. Chas. Escher, Botna, Iowa 250.00
Eb Elta of Eulaine 331379, calved June 5, 1920, sire Elbano 246224, Volstedt, Stockton, Iowa 110.00
Edenwold's Edifice 300894, calved November 12, 1918, sire Estonian 209474. W. J. Lenz, Iowa City, Iowa 155.00
Erona E. 2d 303156, calved October 30, 1919, sire Blackcap Ben F. 266691, John Valenta, Calmar, Iowa 130.00
Evergreen Erica 5th 343524, calved January 3, 1921, sire Enlow 305409. Escher & Ryan, Irwin, Iowa 100.00
Edona 320356, calved April 15, 1920, sire Ernoa's Dan 281866, John Valenta, Calmar, Iowa 130.00
Eugenia of Quietdale 276820, calved March 3, 1918, sire Edale 134680, Volstedt, Stockton, Iowa 150.00
Elmland Erica B. 2d 268193, calved May 26, 1917, sire Elmland Herman 194433, John Valenta, Colmar, Iowa 150.00
Erica Birdie 319632, calved November 23, 1919, sire Capper Boy 168260, John Valenta, Calmar, Iowa 140.00
Eldora Erica 319340, calved June 28, 1919, sire Edinburg 169441, Chas. Escher 210.00
Eldora Emily 2d 303152, calved October 19, 1919, sire Elbano 246224, Butcher 80.00
Erica Exam 2d 343753, calved October 20, 1920, sire Ever 293768. John Valenta, Calmar, Iowa 85.00
Erica Lady B. 2d 187073, calved November 19, 1918, sire Heather Keylex 152752. John Valenta, Calmar, Iowa 100.00
Eucryl 8th 331387, calved October 5, 1920, sire Prince Idyll of Maisemore 318637, J. W. Lenz, Iowa City, Iowa 115.00
Eisa Blanche 344590, calved June 8, 1921, sire Earlline 306659. Escher & Ryan, Irwin, Iowa 85.00
Edna of Woodlawn 2d 293769, calved February 19, 1919, sire Balmoral Ito 199501. J. W. Lenz, Iowa City, Iowa 120.00
Blackbird Velva 3d 339322, calved November 3, 1920, sire Elbano 246224, Butcher 75.00
Bedella 2d of Eulaine 292120, calved April 18, 1919, sire Blackcap S. 2d 246490. John Valenta, Calmar, Iowa 135.00
Blackbird Bella H. 354686, calved September 4, 1921, sire Elbano 246224, Brotherson & Son, Victor, Iowa 80.00
Blackbird Lassie Bell 331295, calved October 31, 1920, sire Blackcap H. 2d 268874, J. W. Lenz, Iowa City, Iowa 85.00
Bright Eyes Eulaine 303149, calved September 20, 1919, sire Blackcap S. 2d 246490, Butcher 80.00
Blackbird S. 20th 243131, calved July 27, 1916, sire Eudorus 180075. J. W. Lenz, Iowa City, Iowa 105.00
Kindness Pride 8th 268004, calved August 16, 1916, sire Black King of Home Dale 2d 104254. John Fitch, Lake City, Iowa 105.00
Kindness Pride 5th 222979, calved September 26, 1914, sire Ebony of A. 3d 155736. J. W. Lenz, Iowa City, Iowa 80.00
Kindness Pride 20th 331388, calved March 17, 1920, sire Ensign Jovian 266689, J. W. Lenz, Iowa City, Iowa 75.00
Pridista 330568, calved February 26, 1920, sire Ensign Jovian 266689, J. W. Lenz, Iowa City, Iowa 95.00
Prunella E. of Blackfields 234640, calved April 21, 1916, sire Eliner 180065, J. W. Lenz, Iowa City, Iowa 75.00

—o—

Aberdeen-Angus Put New Top on Kansas City Market.

The May 24th issue of the Kansas City Drovers Telegram contained the following news item concerning a shipment of Nebraska Aberdeen-Angus that topped that market on that day at $11.00 which was 75 cents per hundredweight in the clear of the next highest contender.

"The color line was drawn, and drawn close in the market for fat cattle today, and it was black, as drawn across the record of sales.

"Eleven head of Aberdeen-Angus cattle averaging right at 1,100 lbs. each sold for $11 per cwt. Three fat cows in the same consignment sold for $9.50 per cwt.

"These good Aberdeen-Angus, the best cattle that have come to these yards this year, lighter weight Aberdeen-Angus than the Fawley cattle from Milburn, Kas., and almost one-half the weight of the Aberdeen-Angus cattle from Odessa, Mo., each of which set new tops for this market, attracted a great deal of attention. The gallery and grandstand and bleechers were full of admirers of good cattle from the time these Doddies were yarded. They sold to Metzger Bros., for the order of Levy Bros., uptown butchers.

"Now for some of the history of there Aberdeen-Angus that put a new top on this market: They came from the farm of Fred R. Lichty in Richardson county, Nebr., of which Falls City is the capital and metropolis. They were full fed on corn and alfalfa hay. Some of them had white bellies for they showed outcrosses of other breeds, although they were virtually pure breds. Mr. Lichty keeps some high grade Aberdeen-Angus cows and uses pure bred Aberdeen-Angus bulls.

"The market toppers today were as gentle as kittens. It was possible to go over them like show steers shown at the halter, and they were given a good deal of handling by men who wanted to have the feel of a good piece of beef on foot. Long yearlings these cattle carried all the Aberdeen-Angus quality that could be asked for."

Mostly Aberdeen-Angus Calves.

According to report from County Agent H. J. Hayes, of Monticello, Kentucky, there are from twenty to twenty-five in his county club that are being fitted for the Louisville Fat Stock Show to be held next November and all but one or two of these will be either pure bred or grade Aberdeen-Angus calves. This is one of the Kentucky counties that will share in the American Aberdeen-Angus Breeders' Association special prizes this season. The calves are reported to be doing very nicely and the club growing very enthusiastic.

—o—

They Made Plenty Money.

A. C. Burris, Baxter, Iowa, was on the Chicago market June 4th with a load of Aberdeen-Angus yearlings. These calves averaged considerable under one year old, weighed 900 pounds each, and sold for $9.75. They reached the yards late or would undoubtedly have brought over the $10 mark. There is plenty of chance to make money feeding cattle if the right course is pursued as Mr. Burris said these cattle made him plenty of money. He has a herd of Aberdeen-Angus cows and raises his own calves.

—o—

Aberdeen-Angus Steers Do Well.

The Sioux City Live Stock Record of June 14th tells of a good bunch of Sand Hill cattle coming to market as follows: "Wm. Hugelman, of Wakefield, Nebraska, was on the market this morning with four loads of cattle of his own feeding. The cattle were sold in different drafts. Thirty head of Aberdeen-Angus which averaged 1167 sold for $10.60 and forty head of Herefords which averaged 1135 brought $10.35. The cattle were raised in the Sand Hills." Those wondering whether to take up pure bred cattle breeding might do well to use a pencil and paper in this instance.

—o—

Doing Business at Old Stand.

A. A. Armstrong & Son, of The Broadus Stock Farm, Carmargo, Illinois, who have been using some space, just a small card, in the Journal send in the following report in connection with the report of other sales: "Delivered a bull to Mr. W. B. Noble, Braeton, Illinois; also an Erica yearing to Ed Nowlan & Son, of LaFayette, Illinois. The Bundy Brothers, of Tuscola, got a Senior yearling bull and a Senior yearling heifer to fill out their show herd. Our cattle are are doing nicely now as we have an abundance of grass. We are entirely out of sale bulls and wish you would discontinue the advertisement for the present." Just another bit of evidence tending to prove that it does pay to advertise. These gentlemen have been very successful with their spring sales.

—o—

Meraman of Tierra Alta is No More.

Under date of June 15th Mr. Otto V. Battles, of the firm of Congdon & Battles, Yakima, Washington, writes:

"It is with extreme regret that we announce the death from lock jaw of Meraman of Tierra Alta. Meraman has made the most marked impression on our herd as a sire of any bull since Oakville Quiet Lad and he has been growing constantly in our favor. He was added to our herd for the purpose of furnishing an outcross of the right character on Oakville Quiet Lad females and the results obtained from this mating have more than fulfilled our expectations. Naturally we shall feel very keenly his loss. Fortunately we have quite a number of his get both bulls and females in our herd, the bulk of which will be retained, particularly the females."

Successful Fat Stock Show at Lancaster

By G. V. Glatfelter, Assistant Professor of Animal Husbandry, Massachusetts Agricultural College

The sponsors of the Lancaster Fat Cattle Show, held at the Union Stock Yards, Lancaster, Pennsylvania, June 6 and 7 have good cause for a feeling of gratification over results attained. This was the third annual show and it exceeded in quality and quantity all previous shows.

The encouraging prices received by feeders at the previous show caused them to select more carefully high class cattle to feed. As a consequence the whole cattle grazing country of the west was scoured for exceedingly good specimens to put in their feed lots in preparation for this year's show. An idea of the high class cattle on exhibition can be gained by the fact that some of the prize feeder cattle from the Chicago International and Kansas City shows were purchased especially for the Lancaster show.

The show opened at 9 o'clock Wednesday morning, June 6, and from that time on to the close of the show the stock yards were thronged with live stock producers, feeders, exhibitors and buyers from all parts of the east and middle west. More than 1650 head of steers were exhibited. At 9 o'clock June 7th the sale of fat cattle took place, and a summary of winnings and prices follows later.

Competitive exhibits were limited to cattle that were sold as feeders at the Lancaster Stock Yards, but there were non competitive classes of great interest. The leading exhibit of the non-competitive classes was the group of Hereford calves from the Delaware Land and Development Comapny. One of the nine month old calves was sold to David Herr at 42 cents per pound as a show prospect, and if this calf develops as he promises to he undoubtedly will be heard of again in the leading fat cattle shows of the country.

Ten calves bred by the Delaware Land and Development Co., were sold for an average of $17.40 per hundredweight. This alone indicates the increased interest taken in beef cattle in the east, but there were additional indications. A record was set when the champion pen of Aberdeen-Angus steers were sold for $15.00 per hundred weight, and when the champion Angus steer was bid off at 75 cents per pound.

The show was more than local in aspect. Armour, Swift and Wilson packing companies of Chicago had their head buyers present, while many of the big eastern independent packing companies had representatives in attendance. John Bowles, eminent commission man of Chicago and Kansas City was given the honor of selling the Grand Champion steer and Grand Champion pen of steers. After he was introduced to the throngs of feeders, buyers, exhibitors and spectators he stated: "This is the second time in my career that I left Chicago to sell cattle. Once I went to Denver. Twenty-three years ago the great International at Chicago was opened and I had the honor of selling the first fat animal. I can recall years ago when I sold cattle for the Lancaster market at two and three cents a pound, but you have gotten beyond that. You have found that it does not cost any more to fatten the kind you have before you now than the cheaper grades. You men have gotten a nice exhibit, and I want you to come to Chicago to beat us—if you can."

One steer from the champion pen of Aberdeen-Angus steers was auctioned off, proceeds to go to the Salvation Army. The selling price was 36 cents per pound. Another steer from the lot of P. W. Baker and Son was sold for 35 cents a pound, the proceeds of which were given to a local hospital.

The report of awards and sale follows:

Class 1—Carload lots, heavyweights—33 entries: First and Grand Champion of show winner of silver cup Frank C. Musser on Aberdeen-Angus, sold for $15.00 per cwt.; second, Park Shauback, Aberdeen-Angus, sold for $12.00 per cwt.; third, John Stauffer on Herefords, sold for $13.00 per cwt.; fourth C. G. Geiklar on Herefords, sold for $12.50 per cwt.

Judges: Thommas Cross, Armour & Co.; John Crane, Wilson & Co.; and Charles Earland, Consolidated Dressed Beef Co., Philadelphia.

The prize winning Aberdeen-Angus in this class were selected by F. C. Musser on the Chicago yards June 1922. Second prize cattle were assorted from the best shipments received at the Lancaster Yards. The Herefords which were placed third were selected from a shipment of 100 head from the Curls Neck Stock farm, Richmond, Virginia, the light end of which were sold at Christmas time for $10.50 per hundred weight as baby beef. The commission firm of A. Hoober & Son selected the cattle winning second and third prizes. The fourth prize cattle were purchased through the McClain Commission Company at the International Live Stock Exhibition where they were the first prize feeder load.

Class 2—Carload lots, light—10 entries: First, David E. Herr on Herefords, sold for $12.50 per cwt.; second, P. W. Baker & Son on Aberdeen-Angus, sold for $12.00 per cwt.; third, Frank C. Musser on Aberdeen-Angus, sold for $13.00 per cwt.; and fourth A. B. Sweigart, Hereford-Shorthorn cross, sold for $11.50 per cwt.

Judges: Leo Rothschild, Wilson, Martin Co., Philadelphia; G. W. Richardson, Swift & Co., and J. Bastian, Allentown.

The first prize winners in this class were bought by Flickinger & Smith, local commission men through the Bowles Commission Co., of Kansas City. Thirty-five steers were included in the original purchase. Fourteen of them won first in this class, seven won first in class 4, and an individual steer won second in the single steer class as well as reserve champion of the show. Ten steers which did not qualify were slaughtered at a local plant and the writer had an opportunity of seeing the high class carcasses dressed from them, averaging better than 60 per cent. The Aberdeen-Angus winning second and third prizes were purchased through the Chicago Yards, and the winners of fourth prize were selected from shipments to the local yards.

Class 3—Half-carload lots, heavy—39 entries: First, Ezra Beiler, Shorthorn-Hereford cross, sold for $12.00 per cwt.; second Calvin Buch on Shorthorns, sold for $12.75 per cwt.; third, Jacob Snyder, Herefords, sold for $12.00 per cwt.; and fourth, Allen S. Ginder, on Aberdeen-Angus, sold for $12.25 per cwt.

Judges: Edward Egan, Edward Keifer and W. A. Bowles, all of Chicago.

All the prize winning cattle in this class were purchased on the Chicago markets by local commission firms.

Class 4—Half-carload lots, light—22 en-

(Continued on page 12).

W. H. COOPER

Auctioneer

WRITE FOR TERMS

HEDRICK, - - IOWA

J. M. TRIPP, Auctioneer

Experience plus energy put into your sale means bigger profits to you. I have both. Write for terms and dates. Address

DeSMET, SOUTH DAKOTA

GENE FAGAN, Auctioneer

Will be pleased to give my service at a reasonable price in your future Angus sales; 16 years in the business. Address:

MARION, IOWA

WHERE TO BUY CATTLE

July 11—Escher & Ryan, Irwin, Iowa, sale at Manning.

September 21—E. L. Hampton, Tracy City, Tennessee, at Nashville, Tennessee.

September 21—Eastern Aberdeen-Angus Breeders at Springfield.

October 9 and 10—Hess & Brown, Waterloo, Iowa, (dispersion).

October 11—A. G. Messer, Grundy Center, Iowa.

October 12—Isenbarger Brothers, Battle Creek, Iowa.

October 13—C. E. R. Fuester, Ida Grove, Iowa.

October 16—Ray W. Plummer, Marshalltown, Iowa.

October 17—Wm. Dixon & Sons, Hartwick, Iowa.

October 24—Jas. D. McGregor, Brandon, Manitoba.

November 20—Breeders' Sale at Kansas City Royal, Hal T. Hooker, Manager, Maryville, Missouri.

1924

January 26—Colorado Breeders' at Fat Stock Show, Denver.

April 1—Congdon & Battles, Yakima, Washington, at Chicago, Illinois.

Bulls All Sold Out.

Hartnell & Lang are sold out of bulls. The recent sale of an October yearling Eisa Erica to Jas. Clayton, Miltonville, Iowa, and an Enchantress Erica to E. E. Engle, of Osage, Iowa, cleans up their bull supply.

Bulls are on the Move.

A. G. Messer, Grundy Center, Iowa, says his bull demand has been good recently. He sold a Blackcap bull to C. E. Hendershot, of Dysart, Iowa, a Pride bull to Mr. Noethe Southerland and a Blackbird to H. B. Brown of Grundy Center, Iowa.

Twenty Years a Breeder.

George Studt, of Luzerne, Iowa, was at the Tudor and Hartnell & Lang sales in Iowa City June 7th. Mr. Studt has a herd of twenty-seven head of Aberdeen-Angus and is one of the old breeders, having started in the business over twenty years ago.

Man's Works Live On

(Contributed)

Men may come and men may go but men like the late W. A. McHenry will never be forgotten for the results of his farsightedness and his thorough understanding of what an Aberdeen-Angus animal should be will live on and on. True it is that the firm of Escher & Ryan has bred and reared the greater portion of the wonderful animals to be included in their coming sale at Manning, Iowa, on Wednesday, July 11th, and we must conceed that they have done the job well, nevertheless there is strongly in evidence the planning and the intelligent matings made by that premier breeder of Aberdeen-Angus cattle in America—Mr. McHenry.

Herds built upon such foundations must carry on and they will carry on, to what extent will depend upon the ability of the men into whose hands they fall. This great bull, Earl Marshall, has clearly demonstrated to the breeders of the world that he is the greatest breeding bull now in service. Refer to the outside back page of this issue of the Journal if you care to be reminded of what his get have done for the firm of Escher & Ryan the past six years. It's some record and these cattle have not finished their show yard careers as yet, for breeders and showmen generally can not afford to let these good show cattle find new homes where they will not be brought to the fore when show season comes along again.

Little can here be said that is not already well known to breeders, nevertheless the attention of farmers and young men who are planing to get into the breeding business is directed to the long list of individuals that will be bought at prices that will warrant their taking some of them home. The cattle business will not long remain in its present condition. The day is not far distant when good cattle will demand a price that will make their growing one of the most remunerative business enterprises to be followed by men who when to make their farming operations a paying business.

It would be fine business if the individual animals could here be mentioned but such a thing is impossible for there are among these cattle individuals to which whole pages could easily be alloted. However Pride Protest 6th, the 1922 International Grand Champion female demands special attention. Due to calve in July; an own sister to Prince Marshall, the International Grand Champion of 1921, positively the best female ever offered from the Escher & Ryan herd. She sells in full bloom. Buy her and develop her offspring, you will never be without a winner. An intensely bred McHenry heifer.

Pride McHenry 160th, also by Earl Marshall, and coming from Pride McHenry 7th 23939, a Grand Champion of her time. Selling open. A Junior yearling show heifer fitted and ready for the show ring now.

Pride Perfection 22d, an April, 1922, daughter of Pride Ever, one of the best daughters of Imp. Prince Felix of Ballindalloch, one of the best bulls ever imported. She is also a daughter of the great Earl Marshall.

Another Pride show heifer will be found in the two-year-old, Prentier Pride 329761, a valuable heifer by the show bull, Enticer 2d, owned by John Fitch, winner of Grand Championship at the Iowa Breeders' sale of 1923. Ready for the two-year-old class this fall.

Blackcap Empress 24th by Eston of Denison and out of Blackcap McHenry 104th, a heifer of outstanding individuality, an own sister to Blackcap Bertram, Lewis Canum's great bull, and Blackcap McHenry 151st, the wonderful breeding cow in the Rosengift herd; also from the same dam as Blackcap Revolution in McGregor's Glencarnock herd in Canada. The produce of Blackcap McHenry 104th has for many years topped the Escher & Ryan sales. She is bred to Earl Marshall. Watch her.

The double bred McHenry Blackcap heifer Blackcap Empress 26th sells open. She is sired by Blackcap Revolution and out of Blackcap McHenry 123d by Erwin C. You will just have to look at the stars in her pedigree before you can realize the number of wonderful sires embraced in her breeding.

Four wonderful Earl Marshall heifers will be found in Blackcap Empress 29th, her dam being Black Bessie May, descending from Blackcap of Glyn Mawr: Blackcap Empress 32d, a McHenry Blackcap; Blackcap Empress 31st, coming from Blackcap of Avoca in whose veins flows the blood of Black Woodlawn and Oakville Quiet Lad; and Blackcap Empress 30th, from Blackbird McHenry 123d, she by Erwin C., a show prospect, all selling open.

Yes indeed there will be a selection of the famous McHenry Barbaras, among them being Barbara McHenry 36th by Earl Marshall, her dam was a first prize winner; her grandam a champion, her grandam an undefeated champion over all breeds, and she is bred to Black Marshall 5th. Earl Ryan thinks she will crowd Pride Protest 6th very hard this year. She is the sort to be looked after by showmen and breeders alike.

Another one is Barbara McHenry 37th a full sister to the last year's International Grand Champion Bar Marshall. What is the use to say anything further about this young cow except that she is bred to Evolution Marshall and is safe in calf.

Earl says Barbara McHenry 39th, by Earl Marshall, and out of Barbara McHenry 34th is a Senior yearling heifer that will win this fall. She already has to her credit three firsts, a second and a fourth, won at the 1922 International. Selling open. This is something that should not be overlooked.

In the group of Fourth Branch Blackbird heifers will be found Blackbird Progress 18th, by Earl Marshall and from Blackbird McHenry 122d. A tabulation that is teeming in the blood of World's Fair and International champions. Bred to Black Marshall 5th.

Blackcap Revolution is the sire of a fine quartette in this group, Blackbird Progress 24th a double bred McHenry product as well as Blackbird Progress 25th from the same foundation. Both bred to Black Marshall 5th. Bar Marshall 4th contributes a portion of the Blackbird offering.

There are ten Ericas sired by such bulls as the great Enlate, Eston of Denison, Earl Marshall, Bar Marshall 4th, and Enlow, and coming from dams whose pedigrees are beyond reproach, consisting of Eisas, Evergreens, Enchantresses and other leading Erica tribes. It is useless to try to mention these good things individually. Here are show things derived from champion and grand champion ancestors and many of them prize winners in their own right. The very sort of females that one should not overlook.

The bulls—Black Marshall 5th, a double bred McHenry Ballindaloch Backbird, sired by Earl Marshall and out of Blackbird McHenry 124th, a 1922 Champion, a great sire, and in better show condition for this year. His has what might be termed an "All Star" pedigree, blood lines that carry on. The double bred McHenry Blackcap bull, Blackcap Baton 2d is a yearling by the prize winning Blackcap Baton, a grandson of the 1916 champion, Imp. Evereux of Harviestoun, one of the best yearlings selling this season. There are eleven more sired by the world's greatest breeding bull, Earl Marshall, the Senior show calf Blackcap Renown, is from a McHenry foundation and is a youngster with a great future.

Black Marshall 10th, first prize Junior calf at Des Moines in 1922, is in the list as well as the Eisa senior yearling Evolution Marshall, winner of first prize at Minnesota last year. Evolution Marshall is another Eisa, winner of third at Des Moines in 1922. Evention Marshall is a show bull for 1923 and Echo Marshall is an Enchantress built on a Black Peer foundation. Earl Marshall 6th looks like a winner for the Junior calf class while Eline Marshall is a rare thick calf that should stand well up in the Senior caf class. Eston Marshall is a grandson of Eston of Denison and Erica McHenry 30th on the dam's side. King Marshall 3d by Earl Marshall is from a Queen Mother foun-

The C. C. Andersen & Son Home, Tyler, Minnesota, where the

dation, his dam being sired by the McHenry Blackcap bull Blackcap Bruce. He's a good one. Another Eisa is Elson 2d by Ebert, a son of Eston of Denison and out of Eline E. 13th, a daughter of the same noted sire.

Pages could be written about these bulls —instead get the catalog; it tells the whole story.

On the outside back page of this issue will be found the last call to this great Earl Marshall sale and every reader of the Journal at all interested should make it a point to get a catalog at once.

—o—

Purchased Pair of Good Cows.

Wm. Schrader & Son, of Garwin, Iowa, recently purchased two cows, a Blackcap and an Enchantress Erica from C. W. Wallace, of Marion, Iowa. Secretary Davis of the Iowa Aberdeen-Angus Breeders' Association assisted in making the deal.

—o—

Iowa Heavies Make $11.15.

William Wagler, of Davis county, Iowa, marketed two loads of 1364-pound Aberdeen-Angus steers on the Chicago market on Monday, June 11th, at $11.15. The bulk of heavies for that day according to the Drovers Journal sold from $10.75 down.

—o—

Adds Blackcap Cows.

W. K. Maasdam, Fairfield, Iowa, reports the sale of two bulls recently—Ebrotor, a Trojan Erica tried sire to George Barber, of Mt. Zion, Iowa, and a yearling bull sired by Enlate to Harvey Woolam, of Cantril, Iowa. Mr. Maasdam picked off several good black cows at the Iowa City sales.

—o—

Woodlawn to Woodmont.

A change has taken place in the name of one of the good Tennessee herds. Mr. E. L. Hampton has decided to change the name of his farms from "Woodlawn" to "Woodmont." There probably are not other Woodmonts therefore the change is very timely and appropriate.

—o—

They Made the Top.

On Monday, May 28th, a load of Shelby County, Iowa Aberdeen-Angus averaging 904 pounds, consisting of mixed steers and heifers, were purchased by Wilson & Co. at $10.40 which was the top for that day. The Drovers Journal says that other good choice cattle sold at $10.00 to $10.25.

Cattlemen Jubilant.

Word to the effect that a steady rain of nearly forty-eight hours' duration had fallen in the vicinity of Denver during the first week of June was duly received at the office. This it is said is causing cattlemen who are fortunate enough to have a bunch of cattle this year to rejoice as it will mean a great deal to their pastures.

—o—

Getting Ready to Show.

Mr. O. B. Kearney, of Lovington, Illinois, has selected a Junior yearling bull sired by Deverly as well as a Senior heifer calf and an Eisa Erica yearling bull from The Broadus Stock Farm, of A. A. Armstrong & Son, of Carmargo, Illinois. It is understood that Mr. Kearney expects to do some showing this fall and that he will bring out some good ones too.

—o—

Tanglewood is a New One.

The Tanglewood herd of Aberdeen-Angus cattle, located on route number 2, Otterville, Missouri, was founded in 1922, and according to proprietor H. G. Hansberger now contains twenty-five cows and heifers and one bull. A foundation herd of these proportions will multiply exceedingly rapid, so Tanglewood should within the next four or five years develop into a herd of considerable size.

—o—

To Sell During Denver Show.

The Colorado Breeders' Association has decided to put on a sale of Aberdeen-Angus cattle during the Denver Fat Stock Show, on Saturday, January 26, 1924, and are announcing this date in this issue of the Journal. This is without question a very wise decision and it is hoped that breeders, farmers and ranchmen interested in growing better cattle will bear this date in mind and make arrangements to attend.

—o—

Feeding Some Doddies.

In making report on the progress of the club work at Kanarado, Kansas, Mr. Perry D. Brown, advises that five youngsters are feeding Doddies and that the calves are doing nicely and will look pretty good by fall. The Journal is glad to have these good reports as breeders everywhere are anxious to get an idea as to what may be expected at the fall and winter shows in the way of black calves.

Part of Herd Comes to Iowa.

E. E. Hunter & Sons, Letcher, South Dakota, report an excellent calf crop this spring. This herd has been divided recently, R. E. keeping twenty cows and calves on the farm, and one of the younger brothers took fifteen cows to their farm at Westfield, Iowa, where he moved this spring. Their herd bull, Erdman 4th 301015, by Erdman, is breeding the right kind.

—o—

Here's an Opportunity.

Scan the Bargain Counter column this issue. There is to be found something different in it this time. Lewis Wylder, of Cathay, North Dakota, has one of the niftiest little advertisement of the season. It is the sort that should appeal to the men of the Northwest and they no doubt will take advantage of the opportunity to inspect his show herd as well as to look over the splendid young bulls that he has for sale.

—o—

"Doc" Grows the Best.

Dr. Fred Jarvis, the leading physician and surgeon of Oskaloosa, Iowa, and owner of one of the good herds of Aberdeen-Angus cattle also has a herd of Poland China hogs that are producing the right kind of boars for recently he sold a junior yearling boar for $1,000 to go to one of the noted breeders and showmen. This boar was New Era out of a Liberator dam and sired by Winner Again.

—o—

Progress in South Africa.

From a Johannesburg, South Africa, journal we gather the following report of the cattle show there:

"Progress is certainly the watchword of the quality of the Aberdeen-Angus. In Johannesburg this year there were only five or six animals that could in any way be described as weak. And they certainly had a very high standard in Capt. Harold Phillip's Village Editor, the supreme champion of the whole show and head of the supreme group (which also included Model Rose and three youngsters of Capt. Phillip's own breeding).

"I will add nothing to what others have said about the Crestlands sire. Village Editor is practically perfection. It is almost impossible to imagine a more symmetrical Aberdeen-Angus sire, or a more shapley cow than the reserve champion, Mr. A. C. Madore's Demora Vine 6th of Skillymarno.

"Travelling in the country a few days ago, I was interested to hear a progressive farmer make reference to the display of the Aberdeen-Angus breed in Johannesburg and to the increasing number of enquiries from various quarters. Now and then you hear someone say that this or that breed is losing popularity. In a big land where is there any necessity for a tried breed to lose popularity? The scope for pedigree bulls is enormous—in fact we want ten times as many of all approved breeds—and as regards the Aberdeen-Angus, never since the formation of the Breed Society have so many inquiries been received. During the last month upwards of 1,000 Aberdeen-Angus have changed hands (including 600 sold by Mr. John Roderick for Mr. J. E. Davénport, of the Spring, East Griqualand, who will be remembered by many as having judged the breed in Johannesburg on more than one past occasion), several hundreds having also been purchased through the medium of the Society for distribution in the Northern Transvaal and other parts. It is by no means easy to supply the demand for pedigree bulls, and though times be bad, what better evidence than this have we of faith in South Africa as a cattle country?"

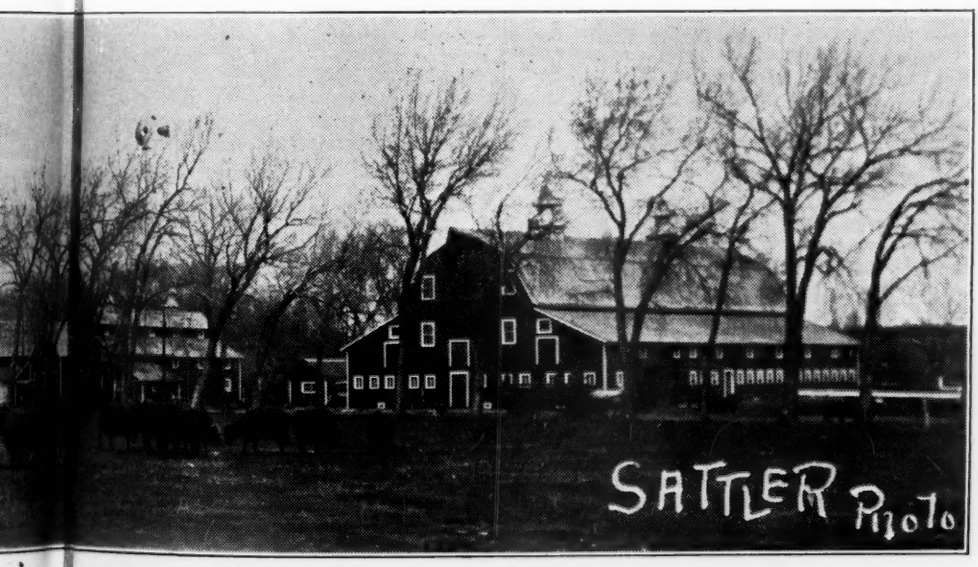

Tyler, Minnesota, where the Big Annual Picnic of 1923 took place.

Wade's Aberdeen - Angus
Herd Headed by
BLACK EDWARD 3D
We are offering for sale eight bull calves by a son of Idlemere.
Edward Wade & Son, Clinton, Ill.

LAKESIDE FARMS
Herd of Aberdeen-Angus cattle has been carefully built, ever bearing in mind that quality is positively necessary in the building of a real herd. Blackbird Edict 2d is at the head of this good herd. Write us today.
Mandeville & Edson, Storm Lake, Iowa

HARLANDALE HERD
Bulls in service: BLACK EMBLEM and BLACK BALFOUR. We are offering some good cows and heifers for sale. Come and look them over.
Nelson Rosene, Meriden, Iowa.

Longfield Herd Aberdeen - Angus
CARROLLTON, MISSOURI
We offer 2 bulls of serviceable age. 1 Pride of Aberdeen, sired by Blackcap Clipper 214684, 1 Enchantress Trojan Erica, sired by Blackcap Quality Boy 253820, and 2 bulls ten months old sired by a son of Enlate 209477. Write for particulars.
Morris & Bradshaw, Carrollton, Missouri

HEATHERDALE HERD
Headed by BEAU MONARCH
Herd consists entirely of Ericas and Blackcaps. Write us your wants.
H. H. REED, Marengo, Iowa

BLACKCAP L—a son of Black Woodlawn is for sale; also twelve Erica bulls from twelve months to two years old—good, rugged, active fellows, ready to do you lots of good. Come and see them or drop us a line.
Hamilton Brothers, Good Hope, Illinois.

Quaker Hill Herd
Our herd numbers over 80 head and represents the Erica, Blackcap, Blackbird and Queen Mother Families.
BLACK BENZ 2D 204481
and
EGRET 299205
Head the breeding herd. Write us your wants or call and see the cattle.
R. W. Plummer, - Marshalltown, Ia.

GRASSLAND HERD
Home of America's Greatest Aberdeen-Angus Bull, International Grand Champion 1921,
Prince Marshall 261280
Sire—Earl Marshall 193780, America's greatest Aberdeen-Angus Sire;
Dam—Pride McHenry 46th 82428, America's greatest producing Cow.
We have a number of extra good sons of Prince, Marshall for sale, that we are pricing within the reach of anyone in need of a bull. They run in ages from 6 to 18 months. Herd Accredited.
E. E. Blandford & Sons
HAYWARD, OKLAHOMA

Editorial

(Continued from page 7).

to breeders to be learned from his persistent manner and method of doing business. This is the age of keen competition, both within the breed and as between other breeds and it stands the man who succeeds in scenting a new trial well in hand to follow up and develop that prospect. Advertising will lose its value unless some such effort is put forth by the breeder himself. Let's sell 'em! The Journal will locate the prospects and it is up to you Mr. Breeder, to close the deal.

—o—

"NOT HOW MANY; RATHER HOW GOOD."

Is the slogan adopted by one of the new advertisers in this issue of the Journal. This same slogan has been adopted by a goodly number of Aberdeen-Angus breeders and it is a pleasure indeed to learn frequently of other breeders who approve the same ideal. For in this ideal will Aberdeen-Angus improvement and advancement find a permanent foundation. A few well bred, outstanding individual cattle are a much greater source of pleasure and profit than a top heavy herd in so far as numbers are concerned, if those numbers are made up from cattle either without strong individuality or proper breeding behind them. At this time of low price levels it behooves all lovers of the Bonny Blacks to put forth every effort to stock their farms with the right type and quality of cattle.

—o—

Successful Fat Stock Show at Lancaster.

(Continued from page 9).

tries: First, Christ B. Herr, Herefords, winner of silver cup, sold for $12.75 per cwt.; second, Elias Groff, Herefords, sold for $11.00 per cwt.; third, Ellis Landis, Aberdeen-Angus, sold for $11.25 per cwt.; and fourth, Milton Espenshade, Aberdeen-Angus sold for $11.75 per cwt.

Judges: Robert Sondheimer, St. Louis; George W. Weissenger, Pottsville, Pa.; and Isaac Cross, Philadelphia.

Reference has already been made as to the source of the cattle winning first prize. The cattle winning second and third prizes were purchased on the Chicago markets by William Dunlap.

The prizes for classes 1 and 2 were: First $200, second $100, third $50, and fourth $25; and for Classes 3 and 4 were: First $100, second $50, third $25, and fourth $15. In addition to the above mentioned prizes two silver cups were awarded. One for the Grand Champion lot selected from Classes 1 and 2, and another for the Grand Champion lot selected from Classes 3 and 4.

Single entry steer class: 46 entries—First and Grand Champion, P. W. Baker & Son on Aberdeen-Angus; second and reserve champion, David E. Herr on Hereford; third A. B. Sweigert on Hereford and Fourth P. W. Baker & Son on an Aberdeen-Angus.

Judges: Professor W. H. Tomhave, Pa. State College; E. A. Shick, Brooklyn, N. Y.; and Paul Kellar, Chicago.

Prizes consisted of first $25.00, second $15.00, third $10.00, and fourth $5.00.

A new record price for the east was established when the Grand Champion steer of the show was auctioned off to Schulderberg & Co., Baltimore, Maryland at 75 cents per pound.

Honorable Frank B. McClain, manager of the show expressed complete satisfaction at the auction of fat cattle, stating that the better grade brought all that any one could expect, but the sale of the lower grade stock was hurt due to a slump which took place on the western markets.

The following table indicates the average selling price of groups:

	Average	Top price
15 lots of Herefords	$11.42	$13.00
18 lots of Aberdeen-Angus	11.38	15.00
56 lots of Shorthorns	10.41	12.75

—o—

Bull Goes to Alabama.

Mr. H. L. French, of Athens, Alabama, has purchased a good Aberdeen-Angus bull from E. L. Hampton's Woodmont Farms herd, Nashville, Tennessee.

—o—

Sells Another Bull.

Mr. E. L. Hampton, of Nashville, Tennessee, reports the recent sale of a good bull to Mr. Lee Baker, of Mt. Juliet, Tennessee. Bulls seem to be moving quite lively in the Tennessee country.

A BARGAIN COUNTER

Breeders and others are invited to avail themselves of this department. The price of space here will be 3 cents per word per insertion, cash in advance. Copy may be changed every issue if desired. No charge less than 50 cents. Count each group of initials or figures as one word, also count name and address. Should you send too much money, the over-payment will immediately be refunded. Be sure to send enough money if you want the advertisement to appear, as no advertisement will be printed otherwise. Address: Classified Adv. Department, Aberdeen-Angus Journal, Webster City, Iowa.

POSITIONS WANTED—on live stock farms for Animal Husbandry students during vacation from June 11th to September 26th. Nearly all have had farm experience. Address ANIMAL HUSBANDRY DEPARTMENT, Ames, Iowa.

WANTED—Parties interested in good Aberdeen-Angus cattle or good cattle land. GUY C. LONG, TIMBER LAKE, South Dakota.

FOR SALE—500 Aberdeen-Angus stock cattle, calves thrown in $30.00; 100 two-year-old steers $35.00; 100 yearlings $25.00. For immediate delivery. H. E. CROFTS, Marble Fall, Texas.

FOR SALE—Terrace Hill Eric 230372, calved August 3, 1916, and is the sire of 40 calves dropped in April and May. Prince Erdman 4th 301005, calved July 6, 1919, sired by Erdman 138389, brother to Enlate. Pride Eric 4th 354482, calved October 15, 1920, sire Terrace Hill Eric 230372. These bulls are tried sires and priced to sell. EARL WALKINS, Garretson, S. D.

FOR SALE—Nine cows and heifers, mostly bred, and two bulls. Several have been shown successfully; others are promising. G. CARLTON FANCHER, New Canaan, Conn.

AT THE NOR-WEST Fair, Minot, North Dakota, July 3 to 7, I will have for your inspection my show herd of Aberdeen-Angus cattle, including bulls of serviceable age with good quality and breeding for sale. LEWIS WYLDER, Cathay, North Dakota.

BREEDERS' DIRECTORY

Enter your name. post office address and the name and number of your herd bull in this department. Keep before the public by having your name appear in every issue of the Aberdeen-Angus Journal. No matter how many nor how few cattle you may have—LET THE WORLD KNOW YOU ARE BREEDING ABERDEEN-ANGUS CATTLE ALL THE TIME.

COLORADO.

R. R. Lucore & Sons, Arriba, Knollwood Embosser 2d 326004, Knollwood Buhel 341540.
Dr. W. B. Lutes, Merino, Black Eltham 171966.

IDAHO.

Harris & Sons, J. A., Eden, Queenman C B 6th 290512.

KANSAS.

Geo. M. McAdam, Holton, Electro 3d 219616.
Wyckoff Brothers, Luray, Blackcap Poe 205921. Bartlett W. 243730. Elfin's Espos 341124.

NEBRASKA.

Harrison & Harrison, Indianola, Blackcap H. 2d.
Mrs. Lumadue & Williams, Clarks, Erin's Lad W. 181617.
J. A. Amsberry & Son, Mason City, Estonian 2d 209475
Greenwood Ranch, Bridgeport, Eric Ever 246485.
Freburg Bros., Loomis, Eric Twin 2d 184610.
H. J. Wessels, Blue Hill, Black Marshall 4th.

Herdsmen Take Notice.

Mr. G. Carlton Fancher, of New Canaan, Connecticut, is looking for a capable showman herdsman to take charge of his Aberdeen-Angus herd and is so announcing in another column in this issue. Investigate the advertisement.

—o—

A Coming Herd for Missouri.

H. N. Thurlo, of Browning, Missouri, attended the sales in Iowa City, Iowa, June 7th and purchased some of the best animals in the offering. He has a herd of fifty females on his farm thirteen miles south of Milan, Missouri, and is feeding thirty head of yearlings for the November market. This is not a very old herd of cattle but judging from the choice Mr. Thurlo made at the sale he will be one of the leading breeders within the next few years.

Aberdeen-Angus Cattle for Sale

All ages, both sexes, popular families, reasonable prices. Write for particulars and tabulated pedigrees.

E. L. HAMPTON, Nashville, Tennessee

White Crest Farm Angus

Our herd comprises the following blood lines: Barbaras, Blackbirds, Blackcaps and Prides. Young stock for sale at all times. Our herd is Federal Accredited.

J. S. Wright, Rockwell City, Iowa

Cattle Specialty Supplies

Neck Chains, Neck Straps, Numberplates, Halters, Blankets, Etc.

"What you want; the way you want it."

L. R. Morford, - Iowa City, Iowa

SUPERB EARTAG (HUMANE) OPEN WESTON

Identify Your Cattle, Sheep and Hogs the Superb Way. Punches a round hole, inserts the aluminum tag with your name, address and number stamped on, and clinches it in ONE OPERATION

Send for Catalog

SUPERB TAG CLOSED

WESTON MFG. & SUP. CO. 1945 SPEER, DENVER, COLO.

Make More Money with Hogs

The Swineherd is the "Cheapest expert help you can hire" (eight cents a month). Some say they get, out of a single issue, value enough to pay for the paper ten years. It is progressive and aggressive. You get the instruction and experience of the best feeders and breeders who have reached success. It goes right into the practical details of the work. Hundreds of farmers say it pays them and they would not raise hogs without it.

A Fair Offer: The American Swineherd one year, and a copy of the "Hand Book on the Sow" as a premium, for $1.00. Remit same, and if you are not satisfied after receiving the magazine two months, notify us, and we will send your dollar back, cancelling your subscription. This paper has been published 38 years and we have many subscribers who have been with us 25 years. Address,

AMERICAN SWINEHERD

322 Old Colony Bldg., Chicago, Illinois.

Progressive Missouri Herd.

V. C. Adams, Callao, Missouri, has a herd of twenty head of Aberdeen-Angus cattle. Blackcap Emer, a double bred Blackcap bull sired by Blackcap Kid heads the herd which was established in 1908 by Mr. Adam's father.

—o—

Deverly Goes to U. of I.

The Champion bull Deverly, which has done so much for Broadus Stock Farm herd of A. A. Armstrong & Son, of Carmargo, Illinois, has been purchased to head the good herd at the University of Illinois, where he will no doubt carry on in good shape and bring many laurels to this great state institution. The U. management is to be congratulated upon being able to procure this good bull.

—o—

Here's a New One.

Braebreeze Stock Farm herd of Aberdeen-Angus cattle was founded in 1921 and contains according to Mr. H. W. Smeaton, proprietor, whose address is Rochester Mills, Pennsylvania, seventeen head of pure bred cows and heifers and five bulls. This new herd is headed by Prince Regent. Mr. Smeaton is a regular reader of the Journal and has made arrangements for it to come to his home another year.

—o—

Eastern Breeders Claim September 21st.

Secretary Frederick W. Burnham, of Greenfield, Massachusetts, advises that the Eastern Aberdeen-Angus Breeders' Association has claimed Friday, September 21st, 1923, as the time when they will hold their annual breeders' sale. They have further decided to hold this sale at the Springfield pavilion during the Eastern States Exposition, commencing at 1:30 p. m. Other details will follow this announcement.

—o—

Speaking of Milking Qualities.

E. Ball & Son, Pleasant Lake, Indiana, have a pure bred Aberdeen-Angus cow that they are willing to put in competition with any breed when it comes to the milking qualities. Krivinia of Alta 137269 feeds her calf all it will take and gives right at ten quarts of milk twice a day besides. The Aberdeen-Angus have milking qualities without a doubt and if they were developed as some dairy cows are would show even better records.

—o—

To Make Boosters.

Geo. M. Koehler, of Unionville, Iowa, who has been breeding Aberdeen-Angus cattle since 1901 believes in trying to do something to advance the best interests of the breed. In a recent letter to the office he says: "Get the younger fellows to buy a few good Doddies. The result will be boosters for the breed." There is no mistake about this statement, for surely the young man who buys at this time will become a booster, for his cattle will serve him well and prove the wisdom of his decision to purchase seed stock at present prices.

—o—

Our Cover.

The Group picture is that of the Champion Aged Herd as shown at the 1922 International by Congdon & Battles, of Yakima, Washington. This was indeed a wonderful string of Doddies. It is through the showing and breeding of such cattle as these that this firm has been able to do some real missionary work on the Western Coast. The other picture is that of Miss Martha Keller, of Chokio, Minnesota, and her winning Aberdeen-Angus calf. Miss Martha has favored the Journal with a story about this calf which appears in the Club department.

Home of **BLACKCAP CLIPPER 214684**

Choice bulls and heifers for sale belonging to the Blackcap, Blackbird, Enchantress and Eisa Erica families.

Mills & Anderson, Kirksville, Missouri — Waddill & Mills, Brashear, Missouri

Elmland Earl 2d

Heads our Aberdeen-Angus Herd. We are in the market for a couple carloads of breeding cows. Will also buy a good young herd bull.

John Allen & Son, Conception Jct., Mo.

Bulls For the discriminating buyer; bulls that will give value received; bulls such as are needed to help maintain a high standard in beef making; bulls that are right in every way; bulls that will please; we have just a few youngsters from ten to twenty months old; if you need a bull we will price one so you can afford to own it. Address

Isenbarger Brothers, Battle Creek, Iowa

HOLLAND FARMS CRESCO, IOWA

BULLS

Richly bred Blackcaps, Blackbirds, Ericas and Prides. Priced to sell quick. Write today.

C. D. Nichols Live Stock Co., Cresco, Iowa

7 BULLS for SALE

One coming 2-year-old sired by a son of EARL MARSHALL; one 2-year-old, the balance yearlings, mostly Blackbirds. Come and see them.

J. W. Dickens & Sons, Worthing, S. Dak.

PINE PARK HERD

Bulls in service: ENAC 341459, grandson of Earl Marshall, and C. L. BLACKBIRD 340609 by Black Elgin. We are offering at reasonable prices five bulls, ten months to eighteen months. Write or come and see them.

Wardrip & Van De Pol, Thornburg, Iowa

Safe in Calf Have some real nice things to offer in Second and Fourth Branch Blackbirds; Blackcaps; Ericas; safe in calf to the Elba bull, Elber 2d 352859. Tell us what you are looking for. Address,

Wm. Dixon & Sons, Hartwick, Iowa

Playful of Page

A son of Blackmere 4th and out of Prim Pride of Page 260339 heads the herd. Nothing for sale at present as we will hold a sale in October.

Geo. G. Clark, Worthing, South Dakota

C. C. ANDERSEN & SONS

Herd headed by

BOSTON ID, 1st prize junior yearling at Chicago International, 1922. Sired by Blackcap Brunas and out of Blue Ribbon Blackbird 10t by the $9100 Blackcap Poe.

BULLS for sale. Good individuals of show calibre, unexcelled breeding, and priced right. Herd entirely Blackcap and Blackbird breeding. Write us or call at

TYLER, - - - MINNESOTA

LONG LANE ABERDEEN-ANGUS
Headed by BULLTON 242784
I am offering for sale six young bulls, Blackbirds and Ericas. Write me,
Wm. Peterson, Belview, Minnesota

PRAIRIE HOME HERD
POLSON
Sired by a son of Black Poe heads our herd. We are offering 12 head of yearlings and two-year-old bulls for sale. Come and see them.
J. R. Spears & Son, Ree Heights, S. D.

Blackbirds, Ericas
Queen Mothers and Heatherblooms
More than 100 head of them with BAILIE 242772 at the head of the herd. Come and look them over.
C. E. Hendershot, Dysart, Iowa

MAPLE RIVER HERD
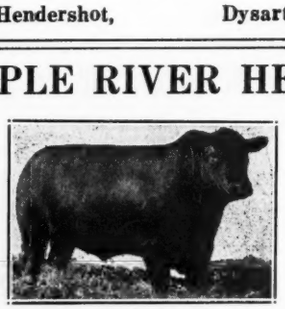
BLACK MARSHAL 2D 229849
and BLACK BARON B. 3D 353134, a son of Blue Blood 2d of Quietdale.
WM. ROWLES & SON, ONAWA, IOWA

Valley Mound
Buls in Service:
EBBA'S ESTON 317445,
by Eston of Denison
BLACKMERE 3D 257137
by Oakville Quiet Lad
A few young cows with calves at foot for sale and one 3 year old 4th Branch Blackbird bull for sale.
E. A. & E. W. Brown
Luverne, Minnesota

Irwin's Quality Farm
The Home of
PRINCE EXCELLENCE 221272
A real ton bull
By Prince Eglington

A registered Duroc Boar by
I. & J's GREAT ORION SENSATION
will improve your herd. We have a few extra good Oct., 1922, boars ready for service by I. & J's G. O. S. and dam I's MISS PATHFINDER 12th. Real bargains at $22.50. Also a fine bunch of spring pigs by I. & J's G. O. C. and out of Pathfinder and Col. bred dams. Either sex 3 months old, only $10 each or $27.50 for unrelated trio. Everything registered and transfered to you and GUARANTEED to please you in every way.
E. E. IRWIN
SALEM, ILLINOIS

Chicago Sale Notes

By E. E. IRWIN

Dr. Raymond Brown and his brother and farm manager, Paul T. Brown, of Joliet, Illinois, report 80 head of pure breds on their farm at this time and a great calf crop coming on, sired by Ensign C. 2d 325-091, a good son of Enlate, and Evan 3d, by Everard 2d of Greenwood, bred by Sen. Simon E. Lantz. Evan 3d had for a dam the great Eisa Erica cow, Edona 2d, a show cow that weighs 1650 in just pasture shape. Just lately has been added to their list of herd bulls, Broadus Blackcapper 2d, bred by A. A. Armstrong & Son. These men will have out a real strong show herd this year ready to meet all comers.

Mr. E. W. Matteson, also of Joliet, Illinois, says his new herd is doing fine. He has twenty very select females of the very best families and reports many fine calves of the Blackcap and Enchantress Erica and Queen Mother families. Among which Dr. Brown says you will find some real show calves. He has two fine imported Pride cows which he purchased from Carpenter & Ross and his herd bulls are—a son of Imp. Edict of Ballintomb, bred by C. D. & E. F. Caldwell, and Quantiff, a real bull that had for a dam the Grand Champion cow, Queen Mother Johnson 8th.

Mr. A. A. Armstrong, of the firm, A. A. Armstrong & Son, of Camargo, Illinois, was present and as usual was one of the contending bidders on many of the very best individuals.

E. P. Hall, the man who has fed and shown the Grand Champion load of fat steers at the world's greatest show, The International at five shows, was present and added several good things to his already fine pure bred herd. Mr. Hall is not only a real steer feeder and a pure bred breeder but he is a real judge and a man that can pick a good one whether it is fat or thin. Mr. Hall has done many satisfactory pieces of judging in the past and of course will be called on more and more in the future. Mr. Hall has about 450 steers on feed now, 210 of which are the best of Aberdeen-Angus steers and about 75 of these are two-year-olds, the rest are yearlings. He intends to pick from these 5 loads as well as several single steers for the International. I asked him how the new ruling suited him. He said he was disappointed as he had always enjoyed showing for the great prize and that it had always given him much pleasure to fit his cattle and select them in the hope that they would win the Grand Championship of the entire show. But he stated that he was always ready to abide by all rules and that he would be right there again this year as usual. So we can all expect to see the name of E. P. Hall among the top prize winners. He reports his breeding herd of 68 cows of the real Aberdeen-Angus type doing fine and many good show prospects in the bunch. His herd bulls are a Blackbird from the Wilkinson herd and an Erica from H. D. Miller's herd and an Erica from the J. Garrett Tolan Herd.

S. Melvin, the good breeder from Greenfield, Illinois, was down looking them over. He has about 100 head on his farms at this time, 55 of which are pure bred of the Blackcap, Erica and Blackbird families and several extra good Prides and Queen Mothers and Minas and Zaras. The bulls at the head of this herd are Ames Plantation Eric, sired by Black Poe, out of Eniteo 3d, and bred by Ames Plantation; and Blackcap Peerless, by Blackcap Bertram and had for a dam Blackcap McHenry 150th and bred by L. B. Canum. Mr. Melvin has a load of good cattle on feed that will be ripe in about a month. The Melvin Herd is one of the oldest in the entire country as it was founded by the purchase of pure bred Aberdeen-Angus from the T. W. Harbey herd, Turlington, Nebr., in 1889 and Mr. Melvin has been active in the business ever since. All men in the business know that many fine specimens of the breed have been produced from this good herd and many more will come from it as the cattle are getting better each year. Many of the good things from this herd sold in 1919 and 1920 for $1,000 to $1,800 cash and this man is a real example of what can be accomplished by an honest man in the pure bred Aberdeen-Angus business. He started in 1889 and he stayed in every day from that year to this and he is still in as he knows that this is the only way a man can succeed. Mr. Melvin has sure made a success and many young men would be much better off if they had the staying qualities of this good breeder.

Edwin A. Schwarm and his nephew, Homer Pontious, of Loogootee, Illinois, were at the ringside and these men took home many good things, some to strengthen the already great herd of Ed. Schwarm and others for the new herd of H. Pontious. Mr. Pontious is indeed fortunate to have for a guide a breeder like Mr. Schwarm and if you will look over the sales list you can see that Mr. Pontious is sure laying a good foundation. Mr. Schwarm reports a fine calf crop and about 60 head of the leading families on the farm at this time. The herd bull is Postman 2d, a real show and breeding bull and he had for a dam Pride 12th by Black Woodlawn and Pride 12th was also the dam of Plowman so you may expect great things to come from the mating of this bull on the class of cows on the Schwarm farm as proof of this. Prof. Rusk and Prof. Snapp of the University of Illinois looked over his bunch of calves and pronounced them the best bunch they had ever seen on one farm and further stated that they had only one of the U. of Ill. farm good enough to go in a class with them.

L. D. Bryant of the firm M. C. Bryant & Sons, of Hebron, Indiana, was present and made several good additions to their already good herd of about 70 head of Ericas and Blackbirds which they keep on their 480-acre farm. The bull at the head of their herd is Glen Erin 262540, he by Bandon and bred by P. J. Leahy, of Williamsburg, Iowa.

L. A. Johnston of the firm of H. C. Johnston & Sons, of Galva, Henry county, Illinois, was looking them over. Readers will no doubt remember that this firm bought several of the best things in Col. Cooper's sale last year, among which was Blackcap Lassie 15th which was the top at $700.00. Mr. Johnston reports all these cows doing fine.

Chas. E. Casebier of the firm of Casebier Bros., Burnt Prairie, Illinois, was right there with his eyes on the good ones and when he bought that pair of Elba babies, he sure got a bargain and a pair of as sweet calves as one would want to see. We were glad to see this pair of good calves of this rare breeding come to Egypt. He reports a fine calf crop by their show and breeding bull, Broadus Brookman 3d, bred by A. A. Armstrong & Son, Carmargo, Ill. Casebiers as usual will be out with a good show herd for the county fairs as well as the state fair. They are fitting two good loads of Aberdeen-Angus steers for the Christmas market. C. E. spent the day with us and picked up a few steer calves and among them a real show steer sired by a Queen Mo-

ther bull bred by Casebier Bros., and out of a good Barbara cow bred by A. A. Middleton & Son. He found this steer on the farm of J. L. Jones, of Salem, Illinois. Mr. Casebier is going to turn this steer over to his son Ben who is a real cattle boy and a lad who likes them, as well, as one who knows how to care for good Aberdeen-Angus cattle, so go to rubbin' boys or little Ben Casebier will out show you this fall.

E. E. Kagy, of Salem, Illinois, secured one of the best calves in the Cooper sale in Eviden by Enlate out of Enquiry of G. M. 6th.

H. A. Thompson, of Cortland, Indiana, was a contending bidder on several of the best things and took home one of the very best Blackcaps in the Tolan sale. Mr. Thompson reports 130 head in his herd which has been on the accredited list for the last four years. The bulls in service are Elmose 271348 by Blackbird Peer 2d, bred by J. Tudor & Son, and Elmore 2d by Elmose, out of the good cow, Eline E. 9th, and Eurotas of Finlarig, bred by Escher & Ryan. The show herd is coming along in fine shape as we would expect it to as it is under the care of the good herdsman and showman, Ben Brown, one of the famous Brown Bros. This herd will be seen at many Indiana county fairs and several State fairs and the International. Elmosa T. from this herd is now at the head of the University of Alabama herd. This bull was 5th prize senior calf at the International, 1921, and Jr. Champion, Ohio State fair, 1921, so we may expect him to do much at the Alabama University.

Glen C. Forgy, of Royal Center, and Logansport, Indiana, was present shaking hands with his friends and enjoying himself. A glance at the sale list will show that several of the best bred cattle went to his herd. He reports about 60 head of Blackcaps, Blackbirds and Prides on his 540 acre farm at this time.

Stanley R. Pierce, of Creston, was the largest buyer in these sales, securing many good things. He reports about 200 head on his farms and a fine calf crop of nearly 90 calves this spring. The bulls in service are Black Day by Black Kilohana, bred by Harvey Atherton; and Blazier, a fine 4th Branch Blackbird, also Blackbird Lad of Maple Home. Some of his most recent sales are bulls to the following: Kahle Bros., De Kalb, Ill.; and an extra good bull to the old established herd of Rosenkans, of Pawpaw, Illinois, and a good bull to L. C. Bauer, Mendota, Illinois, and two Blackcap heifers and a registered Percheron mare to Dennis Hindman, of Anna, Illinois.

Hamilton Bros., of Blauvelt and Majestic herds fame, of Good Hope, Illinois, were represented by Leslie T. Hamilton and he reports their cattle doing fine, about 150 head on hand and an extra fine calf crop coming on, full of show prospects. They have had 35 cows to calve in the last two months, most of which are Ericas, as is known, the Hamilton Brothers have one of the strongest Erica herds in the whole country. Their show herd is coming fine and they will again be out meeting all comers and getting their share of the ribbons. They have had a good business in bulls this spring but they still have three fine young bulls for sale so if you want a real show bull write these men at once.

As Lizzie nosed her way southward along the Dixie Highway early Thursday morning just a little way out of Grant Park, Illinois; we noticed a sign—Advance Stock Farm—of which A. E. Price is proprietor. There was no one around but we just had to stop and look at and talk to the fine bunch of Aberdeen-Angus babies that were in the feed lot waiting for the morning feed and also admire the big type Durocs in the pens. We left him an Aberdeen-Angus Journal and were leaving when he drove up and informed us that the calves in the feed lot were 57 yearlings from the ranch of Brandt & Mellard, of Russell, Kansas. Mr. Price has fed and shown cattle from this same ranch for the last thirteen years buying from them the first time in 1910 and in that year he had the Champion load of two-year-olds, and also in 1916. In 1918 he had a load good enough to win over that good feeder, John Hubly. Bidding Mr. Price adieu we again headed south until within a few miles of Watseka, where we again sighted a field full of nice Black Babies, so we just had to stop a bit and inspect this nice lot of heifers which were found to belong to Judge C. W. Raymond, of Watseka. We headed in to this thriving little city in search of the judge but after thirty minutes going from one place to another without success we gave up and left him a copy of the Aberdeen-Angus Journal. We did learn however that the Judge is only a small farmer as he has between forty and fifty good farms in Iroquois county and several thousand acres in Oklahoma and on one of his farms near Watseka he keeps 200 to 300 Abeerdeen-Angus breeding cattle. Now we headed south over that fine road and O, boy! if Henry Ford would just breed Aberdeen-Angus cattle and breed them as good as he makes these little cars that bear his name, I know he would be the next President.

—o—

Gets a Bull Anyway.

J. D. Rutherford, Huntsville, Missouri, attended the Iowa City sales. He lost out in the race to get a herd bull at the sale but purchased a son of Blackcap Bertram from the Tudor herd after the sale. Mr. Rutherford has a herd of forty head of Blackbirds on his 210-acre farm a mile and a half south of Huntsville where he has been breeding Aberden-Angus for the past fifteen years.

—o—

Completed 45 Years.

Matt Baker, Mitchellville, Iowa, veteran showman and for the past twenty years a breeder of Aberdeen-Angus cattle completed his 45th year with pure bred cattle on Saturday June 9th. The first seventeen years were spent with Shorthorn cattle and since that time he has been with the Aberdeen-Angus breed. Mr. Baker had the honor of fitting the first Champion carload of steers ever shown. This was in 1897 when he was working for L. H. Kerrick. The show was held in the old Coliseum building in Chicago just a week before it burned down. It is very interesting to meet and talk with men like Mr. Baker who have such a wealth of experience. Mr. Baker has a herd of 57 Blackcaps and reports the sale of Bredwell 2d a Blackcap bull, to Lamond & Son, of Montezuma, Iowa, and a double bred Blackcap yearling bull to Chas. Lefley, of Lacona, Iowa, and starting with this issue of the journal he is advertising for sale a double bred Blackcap tried sire, Bredwell 301361, sired by Biscot 193887, and out of Blackcap of Leaside 132219. This is a real herd header, he was good enough just in fair flesh to be placed second in his class as a two-year-old at the Iowa State Fair, 1921. His dam is a full sister of the grandam of Burom, one of the best bulls at the head of Glyn Mawr herd. Anyone in the market for a Blackcap bull built right down on the ground, wide as a wagon and a guaranteed breeder should get in touch with Mr. Baker immediately. He is also offering seven yearling Blackcap bulls worth the money.

SMITH VILLA HERD

Blackcap Barage 272172 heads the herd. We are offering several Blackbird and Pride females for sale.

Wm. H. Smith. Quimby, Iowa.

WALNUT CREEK HERD

Headed by Sensation B. 320651 and a son of Bandolier. We are offering four young bulls for sale. Come and look them over.

R. R. Blake & Sons, Dallas Center, Iowa

SUNBEAM FARM

Herd headed by ESTON of ELMHILL 254249, sire of 1st prize get of sire at various state fairs and the American Royal, 1922. Herd contains 175 head registered cattle. Write or come and see us.

S. C. Fullerton & Sons, Miami, Oklahoma
George A. Porteous Supt.

HARTLEY STOCK FARM Aberdeen-Angus herd fully accredited. Young bulls for sale, sired by the king of sires, Ensign of Glencarnock and Blackmere 4th. Many of these young bulls are out of our famous Chicago winners of 1921 or are closely related to them. Write for prices and full description, or come and see them.

Kenneth McGregor, Mgr., - Page, N. D.

Estaban By Estonian and out of Elba of Glyn Mawr 5th, a two-year-old Elba bull good enough for the fall shows. Don't overlook this one. Also have two others. They are extra good too.

EDENWOLD R. W. FRANK, Prop.
Renwick, Iowa.

Maple Home Herd

Our herd is headed by the two best bulls we could buy—QUALITY OF MAPLE HOME 6th sired by Edinburg and BURGOMASTER 3d 309-105 sired by Blackcap Bertram. Write us for prices on some good young bulls.

L. J. SUNDERMAN, CLARINDA, IOWA

12 Bulls
FOR SALE

Six of them are outstanding show bulls, all of them are fit to head herds. **Blackcaps, Blackbirds, Ericas, Prides.** From one to four years old. Write us or come and look them over. Address,

C. D. & E. F. CALDWELL
Burlington Junction, Missouri.

WOODCOTE ANGUS

Established in 1900

A Blackcap Bull for Sale

A Junior yearling now being fitted for the shows of 1923. As we are fitting two yearlings, we can spare one. This one is

A HUMDINGER

Sire: Elcho of Harviestoun.
Dam: Blackcap of Woodcote 9th.

WOODCOTE STOCK FARM, Ionia, Michigan.

MOSS CREEK HERD
Established 1880.
Quality, Individuality and Breeding. Herd composed mostly of Ericas, Prides and Queen Mothers. Breeding stock priced to meet approval. Write or call
J. W. Rea, Carrollton, Missouri

ROSE HAVEN FARM
For Sale—Registered O. I. C. Spring Boars, Bred and Open Gilts and some choice Aberdeen-Angus calves. Best of blood lines. Address
Rose Haven Farm, Haubstadt, Ind.

5 EXTRA GOOD YOUNG BULLS ready to go. These are the kind that make good. One of them sired by Enlate. Call and inspect these bulls, they will please and the price is right. Sires in service: Eursus of Fairfield 261697 and Black Peeler 254159.
Dr. Fred J. Jarvis, Oskaloosa, Iowa

CREEK BEND HERD
Headed by Protector E. 195462
Grand Champion bull in a show of 45 head at the 1920 Minnesota State Show and Sale. We are offering at this time some splendid young bulls.
C. G. McEwen & Sons, Buffalo Lake, Minnesota

Broadmere ABERDEEN-ANGUS
Bulls in service: ERDMAN 138389, brother to Enlate; BLACK PUDD, 2d prize calf at 1919 International; and EARLTON, grandson of Earl Marshall. I will sell Black Pudd, also several young bulls at reasonable prices. Write me.
Hiram Hanson, Montevideo, Minnesota

LEAMOOR HERD
Now headed by ENGLEMERE 330613, a great Eisa sired by Prince Idase of Maisemore 322612 and out of Imp. Engel 328344. Our herd consists of Ericas, Blackbirds, Prides and Queen Mothers. Young stock for sale at all times. Both sexes. Write us your wants.
Thomas Gatton & Son, Rose Hill, Iowa

PIONEER HERD
Kloman is dead but we have some of his get, both males and females of the leading families. We are offering 2 Trojan Erica bulls by Kloman; 2 Blackcap bulls by a son of Kloman; 20 head of yearling steers. Come look them over or write.
A. C. Binnie, Chester, Iowa

Winnebago Herd Sires in service: Erinudoxus 174-647 and Erica's Emblem. Offering now very cheap a number of cows and heifers and some extra good young bulls of serviceable age. Joe Martin, Herdsman.
E. Franklin, Prop., Emerado, N. D.

ROSEMERE
breeding again demonstrates its unparalleled quality at the Chicago International. At the 1922 show our herd won
Junior Champion Bull
Junior Champion Heifer
Champion Aged Herd
Champion Young Herd
Champion Calf Herd
We have a few Rosemere Herd Sires which we wish to place at the head of good herds. ROSEMERE in a pedigree insures EXCELLENCE.
Congdon & Battles
YAKIMA, - - WASHINGTON

Canadian Aberdeen-Angus News

F. W. CRAWFORD, Brandon, Manitoba ..... Editor

News items for this department should be supplied Mr. Crawford at his home address promptly as they occur. This department will appear regularly in the Aberdeen-Angus Journal and is a part of our program to supply world news in Aberdeen-Angus circles.—Fred Hahne, Editor.

Subscription Price in Canada ..... $1.25 per year

Successful Baby Beef Production.

There lives at Kenton, Manitoba, not far from the city of Brandon a man named George Jones who has during the past three or four years demonstrated to the feeders of the Canadian west the art of successful feeding of baby beef. He long ago came to the conclusion that if you could keep your commercial cattle for the shortest possible time and sell them at the highest possible price you would, other things being equal, make the maximum profit from your beef cattle feeding operations. On May 4, 1922, Mr. Jones marketed a load of such cattle in the city of Winnipeg. At the time of marketing they were well under a year of age and weighed on the average only 630 lbs. Undoubtedly they were slightly light, but they were so well finished and of such excellent quality that they brought 9 cents per lb. on a market that was much lower than that. In fact the price made by that load of calves was the top of last year's market. This year Mr. Jones repeated the performance and we have pleasure in reproducing herewith a photo of the load of calves which he marketed early in the month of May. This load averaged just under one year of age and averaged 800 lbs. in weight and they brought 9 cents per lb. on a 7½c market. They were ultimately purchased by the T. Eaton department stores and killed for consumption right at home.

Breeding Methods.

While there are many factors influencing Mr. Jones' success as a feeder and finisher of baby beef, his breeding methods are not the least of these. His cows are a mixed lot of horned cows carrying blood of several breeds. His bulls are always pure bred Aberdeen-Angus. He has found that by that method he can produce a uniformity of type, color and general fleshing quality that is quite impossible with one generation of breeding done in any other way. In the first place while his cows are big fleshy beef animals they are not expensive and with a modest investment in a good commercial Aberdeen-Angus bull his first costs are low. He does not have to pay high rates of interest on inflated values and he gets uniformity of type, color and hornless character together with a beef conformation that is as good as the best in our commercial herds.

Feeding a Factor.

Good cattle never were produced without liberal and judicious feeding and the Jones cattle are no exception to this rule. He feeds corn silage, hay and oat straw for roughage with oats and barley chop for his grain rations. He adds some molasses or molasses meal to this to make the food more palatable to keep the cattle fresh. This is done to a greater extent in the late winter and early spring months when cattle tend to become restless to be on the move with the first breath of warm spring air. This helps to get the cattle over the critical period and keep them eating regularly.

Marketing Methods.

Mr. Jones has made a study of market conditions and he has come to the wise conclusion that the best time to market is at a time when the movement of cattle is light and yet when the demand is good. In the Canadian west that period is in the latter part of the month of April and the early part of the month of May. Buyers are then on the lookout for good cattle because it is then that the winter grain fed cattle come in and by that time the heavy load of cattle that is always marketed in the fall of the year has been very largely disposed of and the coolers are likely to be but partially filled. Then again when seeding starts in earnest, generally about the middle of April, farmers as a whole will not delay their seeding operations to market the cattle they have been feeding all winter. Therefore they generally do one of two things, either they market the cattle before seeding commenced (most commonly done) or they hold them until after seeding is finished. Mr. Jones does not do either, he attempts to place his cattle on the Winnipeg market just when seeding operations are at their height so that he will get all the advantage of the slack time in the trade. This

A load of grade Aberdeen-Angus baby beeves, bred and fed by George Jones, of Kenton, Manitoba, and top of the Winnipeg market in the third week in May at 9c per lb. They were sold by the United Grain Growers Limited to the Union Abattoirs who immediately re-sold them to the T. Eaton department stores while still on hoof.

action has been justified by the prices that his cattle have brought on all occasions.

Sales of Bulls in Canada.

There has not been a time in the last three years when the supply of bulls on the market was as low as it is at the present time. This is due to several causes. First, because under the influence of a depressed market breeders have castrated many of their calves and secondly, because, speaking generally the sales of bulls have run high this year. That is to say, the demand has exceeded the supply of real good animals. This week the two Bull Trains will complete their tour in Manitoba, when they will have arranged the sale of about 150 bulls of all breeds during 30 days. Speaking of the Aberdeen-Angus breed alone, I may say that there is scarcely a young bull available in the province of Manitoba today. That is a bull that is old enough for service and yet young enough to satisfy the requirements of the market. The future should be bright for the sale of the younger bulls and we would without hesitation predict higher prices for next year.

Kamloops Bull Sale.

For some years the Aberdeen-Angus breed has been steadily gaining a foot-hold in the beef producing regions of the province of British Columbia. Each year there has been a healthy demand for sires from that province, and this year has been no exception. The lesson taught our breeders by the returns of the sale recently held at Kamloops is an important one.

Following are the averages of the sale:

Shorthorns; bull average $149.77; female average $128.57; general average $129.13.

Herefords; bull average $156; female average $67.53; general average $113.06.

Aberdeen-Angus; bull average $194; female average $123.33; general average $176.25.

The average price paid for Aberdeen-Angus bulls at this sale was $38 higher than their nearest competitor and the general average was $47.12 higher than the average made by the breed nearest to them in the sale results. This surely is an important indication of the comeback that is being made by the Aberdeen-Angus breed. Further it is an evidence of the popularity of the bulls of the breed in the range areas of British Columbia.

—o—

OUR MAIL BOX

Yakima, Wash., June 6, 1923.

Editor Aberdeen-Angus Journal:

Mr. H. O. Harrison of San Francisco, stopped off and visited our ranch last week, while on his way to Alaska on a fishing and hunting trip. While here he looked over our herd and bought three animals to fill out his show herd which will make the California circuit this year. His purchase included the three-year-old cow Erica 7th of Rosemere, by Oakville Quiet Lad and out of Erica of Woodlawn 5th; the yearling heifer Barbara of Rosemere 38th, by Meraman of Tierra Alta and out of Barbara of Rosemere; and the yearling bull Eileenmere 7th, by Prizemere 9th and out of Eileen of Rosemere 3d.

These three animals as will be noted are of the best breeding and by what we consider the three best bulls we have ever used, Oakville Quiet Lad the greatest Aberdeen-Angus bull of his day, Meraman of Tierra Alta who has been the leading sire in our herd for some time and who has produced the majority of our show animals for the past several years, and Prizemere 9th the sire of Blackmere 16th our Junior Champion bull at the 1922 Chicago International. Prizemere 9th is the bull we are grooming to take the place of Meraman of Tierra Alta as our leading herd sire. The yearling heifer Barbara of Rosemere 38th, is a full sister to Barbara of Rosemere 33rd, our Junior Champion heifer at last year's Chicago International.

Mr. Harrison made his original purchase of Aberdeen-Angus cattle of us last year while at the San Francisco show at which time he purchased two show bulls, Blackbirdman C. B. 5th and Prideman C. B. 18th, subsequent to which time he has added to his herd including 30 head of very fine heifers from Judge E. H. Small, of Shamrock, Texas. Mr. Harrison is very enthusiastic about his Doddies and is planning on making his herd one of the best in the country.

Mr. D. E. Alexander, of Klamath Falls, Oregon, was here yesterday and purchased four outstanding herd sires for his ranch in the Klamath Falls country. They included Queenmere 15th, by Meraman of Tierra Alta and out of Queen of Rosemere 7th. Queenmere is an exceptionally promising young bull and was in our show herd last year being Junior Champion around practically the whole Canadian circuit. Mr. Alexander will use Queenmere 15th as his leading sire. Another bull was Ericmere 11th by Quality Lad of Rosemere 3rd and out of Erica of Woodlawn 5th, a half-brother to the three-year-old cow sold to Mr. Harrison. Blackmere 12th and Blackmere 13th by Meraman of Tierra Alta and Prideman C. B. 5th respectively and both out of daughters of Oakville Quiet Lad completed the quartette.

Mr. Alexander also made his original purchase of Aberdeen-Angus cattle from us while we were in attendance at the San Francisco show last year, taking 12 head of bred heifers from us. Mr. Alexander who was at that time located in Napa County, California, is extending his operations and has purchased 15,000 acres of land in Oregon which he has stocked with 5,000 head of range cattle. Mr. Alexander is building up a pure bred herd of Aberdeen-Angus and it is his idea as soon as possible to use nothing but pure bred Aberdeen-Angus bulls on his range.

We consider the breed very fortunate indeed in getting two such men as Mr. Harrison and Mr. Alexander as sponsors in our Pacific Coast country and we know the breed will come up to their expectations in every respect. Yours very truly, Otto V. Battles.

—o—

Harry C. Barr Undergoes Operation.

Secretary Harry C. Barr, of the Colorado Aberdeen-Angus Breeders' Association, residing at Sanford recently underwent an operation for appendicitis from which he is recovering quite well at this time.

—o—

The Kickapoo Stock Farm.

Mr. A. J. Brock, of Route 1, Waynesville, Illinois, whose Kickapoo Stock Farm herd was founded in 1900 writes: "My cows are Prides, Queen Mothers and Ericas." It is further learned that this group of forty pure bred cows and heifers is headed by Eric 5th of Riverside 214393 and Eric M. 2d 346365. Mr. Brock enjoys reading the Journal regularly.

TRIED HERD SIRE
for sale—SIR ERIC 12th 292942, 4-year-old Chieftain Trojan Erica, good enough to show, sire Black Pass 2d 243306, guaranteed breeder, outstanding. 25 head yrlgs and 2 yr-old heifers. Priced for quick sale.
E. S. Parish, Grinnell, Iowa

Long View Herd headed by ELATION K. 283793, a son of the noted ENLATE. We are offering four bulls for sale—one Erica sired by EARL MARSHALL, one Erica and two Blackbirds by Elation K. Write us for prices as you should know how we have these bulls priced before you buy.
W. A. KIRSCHBAUM, DEFIANCE, IA.

SUNSET VIEW HERD
Offers a few Enchantress Erica 4th Branch Blackbird, and K. Pride cows and heifers for sale. All are bred to Bertram's Eric 365001, or have calves at foot and re-bred. Also two Enchantress yearling bulls. Give us a chance to please you, write—
R. J. Teachout, Imogene, Iowa

Are You Losing Calves?

EVERY year Contagious Abortion wipes out more profits of herd owners than any other trouble. Is this deadly germ disease making *your* cows slinkers?

Today Germ-a-Tone is saving millions of dollars for American herd owners. This wonderful new scientific remedy drives out Abortion, and saves calves, milk and profits.

Cattle get the Abortion Disease by swallowing the Abortion germ in feed, pasturage or water. Feed them Germ-a-Tone in the salt, and clean the germ out of every cow in the herd.

Germ-a-Tone is harmless, easy to feed, and *cheap*. You treat the whole herd at the same time. Costs only about 25 cents per head per year.

Send for free book, "The Abortion Disease", only book of its kind written. Trial package of Germ-a-Tone, $5, prepaid, plain wrapper. Send check, or pay postman on arrival.

We guarantee Germ-a-Tone to prevent and cure Contagious Abortion. *Money back if it fails.* Fill out and mail coupon today.

The Germicide Company
Sales Office:
2 West 45th St., New York City

THE GERMICIDE CO., Dept. R-7 (*Check What You Want*)
2 West 45th Street, New York City
☐ Please send your book "The Abortion Disease"
☐ I enclose $5. Please send Germ-a-Tone at once.
☐ Send Germ-a-Tone. I will pay $5 to postman.
Name_____
Address_____

Sires in service: **BRAVO OF DENISON 168878**, a McHenry Blackcap, a champion from champion ancestry; **ELVON 325088**, an Enchantress Erica by Enlate.

Choice young females for sale. Also some real show and herd bull prospects, Ericas and Blackcaps.

Jos. Krotz & Son, Odell, Nebr.

GLENMARY and ROSENE HERDS

Sires: Eolian's Marshall and Eolian's Earl, state fair winners, both sired by Earl Marshall. 90 breeding females. For sale 20 heifers sired by or bred to Eolian's Earl, also 2 outstanding Erica bulls one and two years old—real herd bulls. Come and see them.

Dr. Bisgard & Co. Harlan, Iowa

Galbraith's Blackcaps

Herd founded in 1905.

"Said by M. A. Judy to be the biggest herd of Blackcaps in existence." Blackcaps of both Judy and McHenry breeding. Bulls in service:

BLACKCAP BEAVER and
BLACKCAP DUKE G.

Eight head of double bred Blackcap bulls for sale. Everything guaranteed as represented or money cheerfully refunded.

W. J. GALBRAITH & SONS
Algona, Iowa

Eulaine Farms

Our herd numbers 215 head and are rich in Erica and Blackbird breeding. The bulls in service are

ELBANO 246224 and
ERWIN BOCAS 309719

HERD UNDER FEDERAL SUPERVISION.

Hartnell & Lang, Staceyville, Ia.

GLYN MAWR
ABERDEEN-ANGUS

Herd Sires

BUXOM 240215
BREVAUNT 319068
BURGESS 336919
ELON 3D 353882

We will be very glad to show you the splendid young cattle that we now have for sale at private treaty. Come and see them personally if possible; otherwise ask for descriptions, etc. The above bulls are bringing some of the best things of the breed and we know you will be highly pleased with any selection made from this herd. Write us your wants today.

J. Tudor & Son

IOWA CITY, IOWA

I Have Sold Them All.

Mr. S. B. Davies, of Hatboro, Pennsylvania, who has carried a small card in the Bargain Counter column writes asking that the advertisement be discontinued saying: "Please discontinue my advertisement of Aberdeen-Angus cattle as I have sold them all." Sounds somewhat like Journal space will do the trick.

—o—

Club Work Going Strong.

Prof. Carl W. Buckler, State Leader of Junior Agricultural Club Work at the College of Agriculture Lexington, Kentucky, announces that there are over 400 baby beeves being prepared by the Juniors for the fall shows and fairs. This practically assures some twenty car loads of Baby Beeves for the Second Annual Fat Stock Show which will be held at Louisville at the Bourbon Stock Yards, November 22d and 23d.

—o—

Good Cows and Heifers.

In the Bargain Counter will be found the announcement of G. Carlton Fancher, New Canaan, Connecticut, wherein he is offering nine head of cows and reifers, mostly bred, and a pair of young bulls for sale at this time. He says: "Several have been shown successfully; others are promising." That should be sufficient inducement to bring an excellent inquiry and prompt sale. Cattle answering this description are not nearly so numerous as they might be.

—o—

100 Per Cent Calf Crop.

Mr. R. H. Domer of the firm of Maley & Domer, of Mechanicsville, Iowa, writes: "Our cattle are doing fine. Have 100 per cent calf crop. Lost one calf and have one pair of twins. I like the Journal fine and wish you success." This firm established their herd some eight years ago and now have little over forty head in the herd which is headed by Ercelow 328182, an Eisa Trojan Erica, by Enlow 305409, out of Ercelia 235386, bred by P. J. Donohoe, and coming from Imp. Eryse 100433, of the Charles Escher & Son importation from James Grant herd of Scotland.

—o—

A New Advertiser.

Walter Fink, proprietor of the Stanwix herd of Aberdeen-Angus cattle. Mt. Comfort, Indiana, has an eight months old bull and a few heifers, either open or bred for sale at this time and is so announcing in the advertising columns of this issue. Mr. Fink says: "We do not keep a large herd, usually twenty-five to thirty head of Ericas, Blackbirds, Prides of Aberdeen, Queen Mothers, Lady Idas and Drummin Rubys. Every animal carries championship blood. As individuals I think the herd will average with the best. I think one should try to see how good and not how many cattle he can have in his herd." Mr. Fink's ideal should be adopted by many more Aberdeen-Angus breeders throughout the land. During this time of cheap cattle is the ideal time to cull them close.

—o—

Statement of the Ownership, Management, Circulation, Etc., Required by the Act of Congress of August 24, 1912.

Of The Aberdeen-Angus Journal published bi weekly at Webster City, Iowa, for April 1, 1923.

State of Iowa, County of Hamilton, ss.

Before me, a Notary Public in and for the State and county aforesaid, personally appeared Fred Hahne, who, having been duly sworn according to law, deposes and says that he is the owner and publisher of The Aberdeen-Angus Journal and that the following is, to the best of his knowledge and belief, a true statement of the ownership, management (and if a daily paper, the circulation, etc., of the aforesaid publication for the date shown in the above caption, required by the Act of August 24, 1912, embodied in section 443, Postal Laws and Regulations, printed on the reverse of this form, to-wit:

1. That the names and addresses of the publisher, editor, managing editor, and business managers are:
Publisher, Fred Hahne, Webster City, Iowa.
Editor, Fred Hahne, Webster City, Iowa.
Managing Editor, Fred Hahne, Webster City, Iowa.
Business Manager, Fred Hahne, Webster City, Iowa.

2. That the owners are: (Give names and addresses of individual owners, or, if a corporation, give its name and the names and addresses of stockholders owning or holding 1 per cent or more of the total amount of stock.)
Fred Hahne, Webster City, Iowa.

3. That the known bondholders, mortgagees, and other security holders owning or holding 1 per cent or more of total amount of bonds, mortgages, or other securities are: (If there are none, so state.)
None

4. That the two paragraphs next above, giving the names of the owners, stockholders, and security holders, if any, contain not only the list of stockholders and security holders as they appear upon the books of the company but also, in cases where the stockholder or security holder appears upon the books of the company as trustee or in any other fiduciary relation, the name of the person or corporation for whom such trustee is acting, is given; also that the said two paragraphs contain statements embracing affiant's full knowledge and belief as to the circumstances and conditions under which stockholders and security holders who do not appear upon the books of the company as trustees, hold stock and securities in a capacity other than that of a bona fide owner; and this affiant has no reason to believe that any other person, association, or corporation has any interest direct or indirect in the said stock, bonds, or other securities than as so stated by him.

(This information is required from daily publications only).

Fred Hahne.

Sworn to and subscribed before me this 10th day of April, 1923.

Frank J. Lund,
Notary Public.
(My commission expires July 4, 1924.)

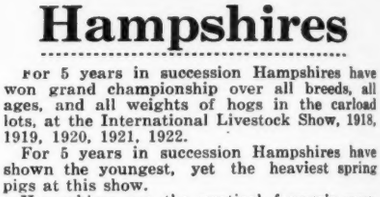

Hampshires

For 5 years in succession Hampshires have won grand championship over all breeds, all ages, and all weights of hogs in the carload lots, at the International Livestock Show, 1918, 1919, 1920, 1921, 1922.

For 5 years in succession Hampshires have shown the youngest, yet the heaviest spring pigs at this show.

Hampshires are the pratical farmer's practical hog, because of—their meat type—their grazing qualities—their activity, health and vigor—their highly developed mother instinct and milking qualities—their early maturity and economical gains—AND BECAUSE THEY ARE RECOGNIZED MARKET TOPPERS.

For information about Hampshires or for names and addresses of breeders near you, address, Dept. No. 32,

HAMPSHIRE RECORD ASSOCIATION
E. C. STONE, Secretary
409 Wisconsin Ave. PEORIA, ILLINOIS

Ear Tags FOR STOCK 99 F.S. BURCH
Tag your stock—best and cheapest means of identification for Hogs, Sheep and Cattle. Name, address and number stamped on tags. Catalog mailed free on request.
F.S. Burch & Co. 275 W. Huron St. Chicago

SEND US YOUR PHOTOGRAPHS
OUR PRINTING PLATES GET YOU THE MONEY
WATERLOO ENGRAVING AND SERVICE COMPANY
Waterloo, Iowa
SPECIALISTS IN
Fancy Stock Engravings for High Class Sales Catalogs and Circulars

They are Going! Dear Reader—When last we addressed you through these columns we had Twenty Bulls to sell—It's a different story now—They are nearly all gone. Just a couple of good ones left and they are priced so they should find new homes immediately. Just write me your wants. I know you will like both the bulls and the prices. They are bred right and they are right.

A. G. MESSER, - - Grundy Center, Iowa

CALF CLUBS

"How I Took Care of Victor."

Chokio, Minn., June 1, 1923.

Editor Aberdeen-Angus Journal:

My calf club calf that I raised last year was a grade Aberdeen-Angus. He was off colored too. He was red. I named him Victor because he was a good calf. I knew he would take a pretty good prize but I did not want a name that meant grand sweepstakes or anything like that. I always think calves should be named, or if they aren't it sounds as if you did not care for them.

You asked me to tell what my particular way of feeding and taking care of him were. It is as follows: I fed him corn, barley, oats, bran, milk and oilmeal. I fed these in proportions to make as well balanced rations as possible. He wasn't a very heavy eater. He did not like to be fed one particular thing any length of time. I tried to make the ration as fattening as possible. I tried to feed him cooked barley. He would not eat it. I think it was because I fed it in too large portions. I tried feeding him molasses. He wouldn't eat that. I think it was for the same reasons as the first. I fed one gallon of milk daily. I fed this with the feed. I had quite a time to keep his feed box washed out. If I didn't he would not eat his feed and I didn't blame him either. Maybe it would be interesting to tell in figures what it took to feed him for five months. I fed 17¾ bushel of corn, 5 1-3 bushel of barley, 1 1-5 hundred weight of bran, 1-4 hundred weight oilmeal, 1-5 ton of timothy and alfalfa hay, 6½ bushel of oats, and 5 2-5 hundred weight of whole milk. The total cost being $23.04.

I got him in December, 1921, he weighed 530 pounds. On April first he weighed 790 pounds, and in September he weighed 1050 pounds. I took care of Victor as follows: From the first I brushed him every day and as it neared show time I brushed him twice each day. In the summer in the daytime I would keep him in a cool well ventilated stall. In the evening after sundown I would let him out to exercise for a while I made a blanket for him. This improved his skin and hair to a great extent. I clipped his tail, head, and ears before showing him. I took first prize at our county fair on him. At the Junior Live Stock Show at St. Paul I took second prize in the Aberdeen-Angus class and fourth in the open class. He sold for $406.32. I made a profit of $343.28 on him. This year I am back with a better calf and hope to get a better prize.—Martha Keeler.

—o—

River View Herd.

River View herd of Aberdeen-Angus cattle was established in 1906 and has steadily grown until there are now twenty-two pure bred cows and heifers; four bulls and twenty-four grades in the herd which is located on the fine 160 acre farm a mile and a half east of New Hampton, Iowa, where Mr. M. H. Haynes, the proprietor, has in service the good bull Lawler Ranger 348705.

New Herd for Colorado.

Mr. F. C. Paige, of the Paige Ranch and supply Company, located some seventeen miles north of Pueblo, in the Fountain Valley, dealers in General Merchandise, Alfalfa Hay and Aberdeen-Angus cattle, according to their printed stationery, is mightily interested in Aberdeen-Angus cattle and in addition to becoming a regular reader of the Journal for the next year has joined the Colorado State Association. In a letter addressed to E. F. Dally corresponding secretary for the state association, Mr. Page says: "We have a few well bred registered females, mostly good grade cows, have been using registered bulls and have at present at the head of the herd, Eran 291538, purchased recently from D. D. Barr & Son. We are not trying to raise breeding stock, just good feeders, seeing range conditions this summer. We believe in the breed and are glad to associate with other breeders." This company has selected a good bull in Eran, for he is sired by Cooper's grand champion Enlate, and out of the McHenry Eisa Erica cow, Erica McHenry 30th 158953.

Herdsman Wanted!

Married man for registered herd of 45 head; capable of showing. Must do farm work part of time.

G. Carlton Fancher, New Canaan, Conn.

STANWIX HERD

Headed by

ERICSSON 344148

By Edinboro 277627, out of Edella of Page 260-328. An 8 months old bull, open and bred heifers for sale.

WALTER FINK, Mt. Comfort, Indiana

YES It's Queer how much time a fellow will waste looking for a good bull when the bull he needs would easily be located by writing to me, for I have them to suit any breeder or farmer. The bulls and the prices fit as snuggly as the "paper on the wall." Tell me what you want.

H. P. Wilkinson, - Mitchellville, Ia.

FAIRVIEW HERD IMP. JOUANIN ERIC 340309 and BLACKCAP OF FAIRVIEW head our breeding herd of eighty head of the best bred females to be found. We have the largest herd of Elba Ericas in the United States. We are offering for sale seven head of bulls—four Elbas, two Blackcaps, one Blackbird—twelve to twenty-four months old. Write us or come and see the bulls.

E. D. BAIRD & SON, - - NORTH ENGLISH, IOWA

61 HEAD The following lot of cattle have been placed in my hand for immediate sale and will be priced very cheap. The herd consists of 11 Blackcap females with eight calves at foot; one Blackcap bull; two Blackbird females; two Erica females, one calf at foot; twelve Queen Mother females, eleven calves at foot; five Prides, one calf at foot; three Zara females; three Heatherbloom females, one calf at foot. Address,

Simon E. Lantz, - Congerville, Illinois

ASH GULCH RANCH BAR MARSHALL 229185 and BLACKCAP BRUNAS 243080

Give us your order for a bull or heifer, sired by one of these bulls. Not how many but how good. We aim to please.

JOE DVORAK, Herdsman

I. L. JONES, Raymond, South Dakota

MILLER FARMS ABERDEEN-ANGUS CATTLE

Our herd contains over 100 head of breeding females. We are offering for sale seven head of young bulls sired by Bocas 184973 and Belford 226200. These are good thick bulls with lots of type. Come look them over.

Farms Located At Morley, Iowa.

H. D. MILLER, Cedar Rapids, Iowa

Colorado Aberdeen-Angus Breeders' Ass'n

For sale show and herd bull prospects. A 1 range bulls, females for foundation or established herds, steers for calf clubs. List of breeders sent on application. Write your wants to

R. R. LUCORE, President, Arriba, Colorado —OR— HARRY C. BARR, Secretary, Sanford, Colo.

250 GLENMERE HERD

Established over 30 years; herd numbers 250 head. Bulls in service: BLACK STAR ATLAS 244282; BANDON; ELBERON 2D; ELECTRO 2D; we are offering for sale 40 cows bred to above bulls, some with calves at foot, balance will calve soon, also 40 heifers sired by Black Star Atlas and Bandon and bred to Elberon 2d and Electro 2d. Priced to sell quickly. Write

P. J. LEAHY & SON, PARNELL, IOWA

Earl Marshall

THE WORLD'S GREATEST SIRE

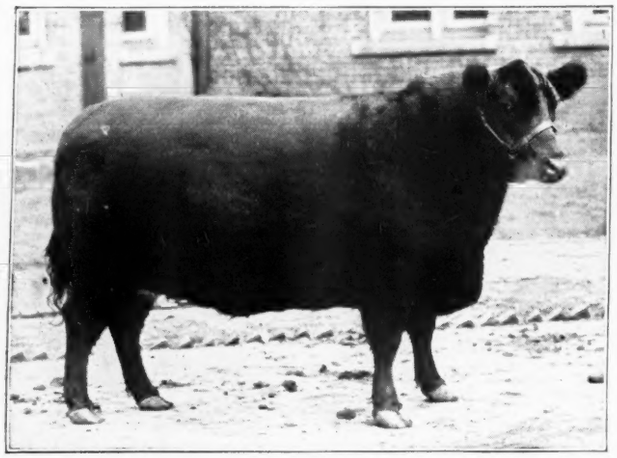

The Get of Earl Marshall

Has won for us in the last six years

55 Championships

156 Firsts; 78 Seconds; 25 Thirds; 25 Fourths; 11 Fifths; 6 Sixths; 6 Sevenths; 5 Eighths; 1 Ninth; 2 Tenths; including Pride Protest 6th 321847—at left— Grand Champion, 1922 International. She together with the remainder of our 1922 show herd sired by the greatest breeding bull of the age, to be included in this Sensational offering. Remember EARL MARSHALL sired both Senior and Grand Champion bull and the Senior and Grand Champion female as well as the First Get of Sire at the 1922 International.

Manning, Iowa, Wednesday, July 11, 1923

37 Cows and Heifers—14 Bulls

IT is useless to attempt to describe these cattle in this advertisement, suffice to say the catalog will have to be scrutinized in order that one might get a fair idea of what is to take place at this sale. We offer no apology or regrets, we have bred and reared the offering, it is the product of our soil and toil, and coming as it does from the very fountain head of the greatest of all beef cattle—The Aberdeen-Angus—we feel that breeders and showmen throughout the land will appreciate this effort to lay before them the best the land affords on the above date. Already the demand for catalogs is in excess of anticipations, indicating that those looking for the best will be on hand to select EARL MARSHALL goods from our bargain counter at this time. There are herd and show bull prospects of the style and type demanded today. There are great breedy matrons and young things of the sort to win and please. This is your one great opportunity to buy at bed rock and don't forget that

"Every Day in Every Way, the Get of Earl Marshall Gets Better and Better"

Cooper and Kraschel, Auctioneers. E. T. Davis, Sales Manager.

A. E. Bryan, Representing the Journal.

ASK FOR CATALOG—MENTION THE JOURNAL

Escher & Ryan, Irwin, Ia.